THE Oaks

1967

10
3

GEN

ALLEN COUNTY PUBLIC LIBRARY
3 1833 01839 9722

GC
977.402
M974HS,
1967

The Oaks 1967

Muskegon Heights High School

Volume Forty-Six

Oaks Staff 1967

Joyce Marie Walker

Connie Thampson

OAKS

CO-EDITORS

SENIOR EDITORS

Marvo Klossen
Nancy Brown
Pat Kolanowski

MUSIC AND ART

Joyce Purnell
Amanda Green
Pat Jackson
Marva Davis

TYPISTS

Jennie Timmer
Nancy Brown
Joyce Purnell
Elaine Pavilaitis

FACULTY EDITORS

Joyce Purnell
Barb Morchuk
Lynn Johnson
Arlene Zarimba

UNDERGRAD EDITORS

Amanda Green
Pouline Day
Deborah Clemmons
Vivian Jemison

ACTIVITIES

Vivian Jemison
Pauline Day
Pat Jockson

SPORTS EDITORS

Anna Rufus
Jim Turner
Walt Baker

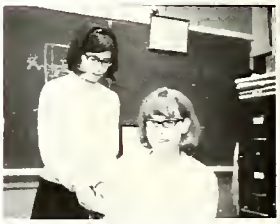

BUSINESS MANAGERS

Barb Morchuk
Lynn Johnson

PHOTOGRAPHERS

Pauline Day
Linda Cole
Anna Rufus

EDITORIAL

Mr. W. E. Murray

ADVISORS

ADVERTISING

Mr. Leonord Schregardus

Contents

Preface	1
Oaks Staff for '67	2
Dedication	4
Administration & Faculty	6
Seniors	18
Who's Who	52
Undergrads	54
Activities	72
Music & the Arts	88
Sports	100
Candids	124
Advertisements	132

Foreword

As we of the Class of 1967 prepare to leave our high school days behind, and go into employment or into higher education, we carry with us the theme we chose for this volume of *The Oaks*: "Spirit."

We would first like to define "Spirit" as pertaining not only to roaring crowds in the bleachers at athletic events, but also to a sincere enthusiasm for whatever we undertake in our school, in our community, and in our private lives. "Spirit" is honest endeavor in any and all fields. It is also the pride we have in our debate team as well as in our football team; in our student council as well as in our basketball team; in our academic and social life as well as in our athletic records. Spirit is the flame and the inspiration of our personal lives, as well.

So, as you leaf through this "chapter" of our experience, we hope you will treasure, along with us, all of the memories, the hopes, the plans, the dreams which we have tried to capture here. Very simply, "Spirit", is the enthusiasm, the pride, the feeling of cooperation, and the sincerity of purpose which is perhaps best epitomized by the administration, the faculty, and the student body of Muskegon Heights High School.

Joyce Marie Walker
1967 Co-editor, *The Oaks*

We Dedicate This Yearbook To Mr. David R. McKenzie

We, the Senior Class of 1967, are proud to dedicate this forty-sixth edition of *The Oaks* to you, Mr. David R. McKenzie.

You were born in Coldwater, Michigan, and attended Monroe High School. You received your A.B. Degree in American history from Central Michigan University. At C.M.U. you participated in football, basketball, and track. In 1927 you came to M.H.H.S. and became known as "Coach", or "Mac" to your many friends. You were coach of our Track and Reserve Football teams for many years. Your football teams ran up an unequaled record of 131 wins and 35 losses.

We Seniors wish you many happy years ahead in which to enjoy the sports and outdoor life we know you have always loved. We congratulate you, Mr. McKenzie, for being such an outstanding example of "Tiger Spirit".

Connie Thompson
Co-editor

Administration and Faculty

Board of Education

Here are the people who have the responsibility for directing the affairs of Muskegon Heights Public Schools, including our High School. Seated around the conference table, clockwise, are: Dr. Robert E. Garrison, Mr. Foster O. Bishop (Treasurer), Mrs. Patricia Spellman, Superintendent of Schools Fred E. Strong, Mr. Edwin W. V. Andersan (President), Mrs. Gertrude A. McIntyre (Secretary), Mr. John L. Terrell, and Mr. Carl W. Hansen.

Superintendent

Admin

Mr. Fred E. Strong

Mr. Robert W. Murray
Administrative Assistant

Mr. James Norris
Director of
Teacher Personnel

rators

Assistant Principal

Mr. Leonard Schregardus

Principal

Mr. H. A. Kruizenga

Secretary

MRS. ANNA HARVATH

Secretary

MISS SHARON HARTMAN

Counseling and Guidance

MISS MARY NEEDHAM
B.A., M.A. Degrees
Kalamazoo College
University of Michigan
Counselor
National Honor Society
Adviser

MRS. FLORENCE MURRAY
B.S. Degree
Northern Michigan University
Counselor
Future Nurses Adviser

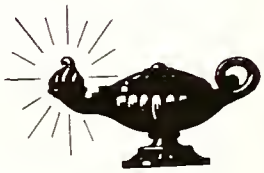

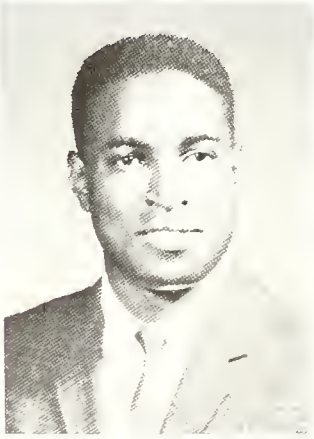

MR. TED WESTERN
B.S., M.S. Degrees
Alabama State College
Western Virginia University
Civics

MISS JANE SCHROEDER
A.B., M.A. Degrees
University of Michigan
Counseling, Guidance
Student Council Adviser

MR. CHARLES ZORN
B.S., M.A. Degrees
Central Michigan University
Western Michigan University
Civics

Secretary

MRS. DORIS GOWELL

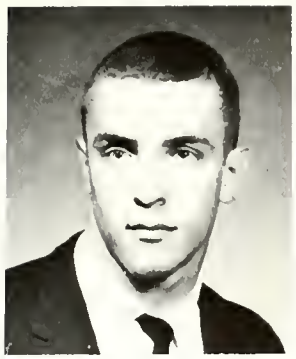

MR. DUANE ANDERSON
B.A. Degree
Western Michigan
Kalamazoo College
Spanish
Language Club Adviser

MR. DAVID ASHENDORF
B.A. Degree
Michigan State
American History
American Government
Student Council Co-Adviser
Freshman Class Adviser

MR. EVERETT BIDVIA
B.S. Degree
Central Michigan University
University of Michigan
Commercial
Golf Coach

MISS EDDIE BLOW
B.S. Degree
Lincoln University
Typing
Junior Office Training

MR. JAMES COBB
A.B., M.A. Degrees
Western Michigan University
University of Michigan
English

Faculty

1967

MISS MAXINE COBB
B.S. Degree
Western Michigan University
Physical Educatian
Intramural Sports Director
Booster Club Adviser

MR. DONALD G. DeWITT
A.B., M.A. Degrees
Hope College
University of Michigan
English

MRS. DOROTHEA DINGLER
B.S. Degree
North Dakota State University
Clothing

MR. WILLIAM DINGLER
B.S. Degree
Western Michigan University
Woodworking

MRS. SALLY ENGEL
A.B. Degree
Hope College
English
F.T.A. Adviser

MISS LURETHA FORBES
B.S. Degree
Jackson Stote College
Biology
General Science
Biology Club Adviser

Faculty

MR. ROBERT FREEMAN
B.S. Degree
Northern Michigon University
Mathematics

MRS. DORIS GRIFFITH
B.A., R.N.
Western Michigan University
Henry Ford Hospital
English
Y-Teen Adviser

MR. WAYNE HAMILTON
B.S. Degree
University of Michigan
Western Michigan University
Mathematics

MRS. RUTH HARMON
B.S. Degree
Stout State University
Home Economics

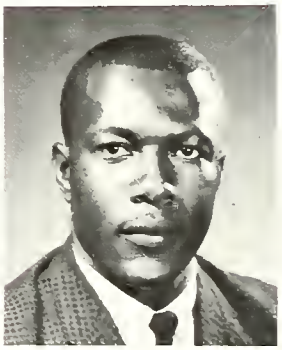

MR. CHARLES HUNT
B.S. Degree
Jackson State College
Machine Shop

MR. DONALD KARDUX
A.B. Degree
Hope College
English
Speech
Debate
Junior Class Adviser
Drama Adviser

MISS KATHRYN KEILLOR
A.B., M.F.A. Degrees
Western Michigan University
Cranbrook Academy of Art
Art

MISS ELEANOR KIDWELL
B.S., M.A.
Indiana University
Denver University
Library
Library Staff Adviser

MR. GEORGE LAW
B.S. Degree
Western Michigan University
Mechanical Drawing

MR. GENE MARKLEVITS
B.S., M.A. Degrees
Mankato State College
Marching, Concert,
Dance Band, Director

1967

MR. DAVID McKENZIE
A.B. Degree
Central Michigan University
American History

MR. NEIL McPHEE
B.S. Degree
Social Studies
Senior Class Adviser
Ski Club Adviser
Tennis Coach

MR. WILLIAM MURRAY
A.B., M.A. Degrees.
University of Michigan
English
Journalism
Publications Adviser

MR. JAMES PAQUIN
A.B. Degree
Western Michigan University
French
Spanish
Language Club Adviser

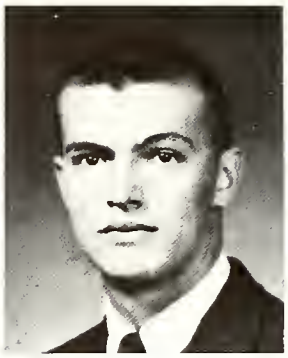

MR. ROGER PFUNDT
B.S. Degree
Western Michigan University
Civics
Baseball Coach
Assistant Freshman Football Coach
Freshman Class Adviser

MR. GEORGE POYDRAS
B.S., M.S.E. Degree
Southern University
Mathematics
Sophomore Class Adviser

Faculty

MISS KATHRYN REID
A.B. Degree
Western Michigan University
Shorthand
Typing
Future Secretaries Adviser

MR. RAY ROUSSIN
B.A., M.A.
Michigan State University
Reading

MR. LARRY RUEGER
B. of M.E.
Murray State University
Music

MR. KENNETH SANDRI
B.S. Degree
Ferris State College
Printing, Day Trade
Acorn Printing Adviser

MRS. DIANE SCOTT
B.A. Degree
Western Michigan University
English
Cheerleading Adviser

MR. ROBERT STEVENSON
A.B. Degree
Michigan State College
Economics
Civics

MR. WINFIELD STUDIER
A.B., M.S. Degrees
Western Michigan University
University of New Hampshire
Chemistry
Senior Class Adviser

MRS. RUTH TAMBLYN
B.S. Degree
Northern Michigan University
Home Economics

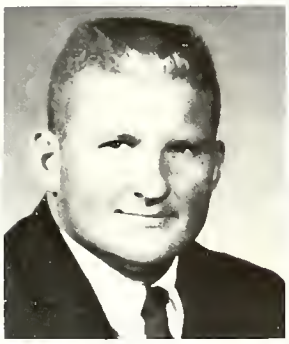

MR. DAVID TAYLOR
B.S. Degree
Ferris State College
Business Law
General Business
Assistant Footboll Coach
Freshman Basketball Coach
Vorsity Track Coach

MR. CHARLES THOMPSON
B.A. Degree
Sioux Falls College
Auto Shop
Day Trode

1967

MRS. CLARETTA THOMPSON
B.S., M.S. Degrees
Western Michigan University
Bookkeeping, Typing
Retoil Sales, Recordkeeping
Senior Class Adviser

MR. J. KENNETH THORNLEY
A.B., M.S. Degrees
Eastern Michigan University
Physics, Mathematics
Faculty Athletic Adviser
Audio Visual Director

MISS MARGARET TWORK
B.S. Degree
Eastern Michigan University
Biology
Art
Bialogy Club Adviser

MR. LARRY WARD
B.S. Degree
Western Michigan University
World History
Civics

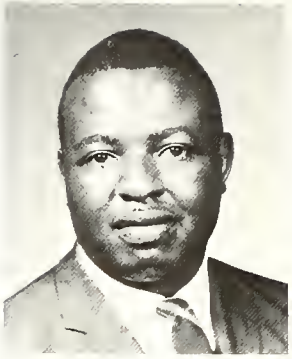

MR. ROBERT WARREN
B.S. Degree
Mississippi Valley State College
Chicago Teachers College
Hampton Institute
Northern Michigan University
Mathematics

MRS. MILDRED WASHINGTON
B.S., M.A. Degree
Southern University
University of Michigan
Typing
Office Machines

Faculty

1967

MRS. WILLA WESTERN
B.S. Degree
State Teachers College of Alabama
English
Bookkeeping

MR. DONN WESTMAN
B.S. Degree
Western Michigan University
Physical Education
Varsity Basketball Coach
Cross Country Coach

MISS MRYTLE LOIS WILLIS
B.S. Degree
Lincoln University
Health Education
Ninth and Tenth Y-Teens Adviser
Freshman Class Adviser

MRS. SHIRLEY WISEMAN
B.S., M.A. Degrees
Bob Jones University
Speech
Oklian Players and Thespians Adviser

Custodians

Mrs. Saunders

Mr. Pedersen

Mr. Lodzinski

Mr. Richards

Mr. Belcher

Chefs

Mrs. Wristi

Mrs. Pohl

Mrs. Baker

Student Faculty

MR. JAMES SIKKENGA

MR. DANIEL NYE

MR. JEFFERY AMUNDSEN

MR. PAUL PALMER

SPIRIT RIDES HIGH IN CLASS OF '67

Class of 1967

SENIOR OFFICERS

Walter Baker, Treasurer; Amanda Green, Secretary;
Nancy Brawn, Vice-President; Anna Rufus, President

SENIORS

CLASS COLORS—BLACK AND GOLD

CLASS FLOWER—HAPPINESS ROSE

CLASS SONG—"I BELIEVE"

CLASS MOTTO—MAY WE, GOD HELPING US, BE PART OF THE ANSWER, NOT PART OF THE PROBLEM.

SENIOR CLASS ADVISERS

MR. McPHEE MR. STUDIER
MRS. THOMPSON

LINDA ACKEIN
General
"Lynn" participated in Ski Club and the style show . . . works at Sally Jan's Bakery . . . hobby is sewing . . . likes having fun and nice people . . . dislikes conceited people and getting up early. Ambition — Interior decorator and decorate her own home.

EUGENE ADAMS
General
"Elbowless" was active in Track and a member of a skating club . . . hobbies are a "gamer" and skating . . . likes all girls, money, and a good time . . . dislikes school, conceited people, and squares . . . plans to go to college.

FRANK JOHN ANDERSON
General
One of the quieter members of the Senior Class is "Andy". Cars and hunting take up his spare time . . . likes having a good time and girls . . . dislikes conceited people and hard work . . . Ambition—undecided.

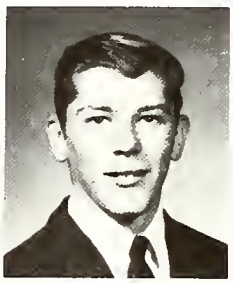

JOSEPH J. AUGUSTUS
General
Joe participated in Reserve and Varsity Basketball, Cross Country, and is active in church. He enjoys traveling, dancing, and parties . . . dislikes people who brag. Ambition—Draftsman.

Class of 1967

WALTER BAKER
College
"Bake" participated in Reserve and Varsity Football (co-captain), Band, and the Journalism Staff, is a member of J.A. and works at a drugstore . . . hobbies are listening to jazz and lifting weights . . . likes Pat and steak . . . dislikes getting up early and loud girls. Ambition—Psychologist.

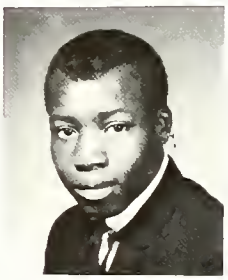

JOHN BANKS
General
John was active in Cross Country, Track, Football, and received awards . . . hobbies are sports and girls . . . likes football, track, baseball, and dating . . . dislikes long hours in school. He plans to go to Business School or the Service.

DAVID BASCH
General
"Big Dave" as he is known by his friends, participated in Football. His hobbies are hunting and fishing . . . likes having fun, money, and lots of friends . . . dislikes being without money, and conceited girls. Ambition—Attend Forestry School.

PHONON ZELL BASS
General
"Caffee" was a member of Choraliers, A Cappella Choir, participated in Reserve and Varsity Football, Baseball, and Race Relations . . . member of N.A.A.C.P. . . . hobby is roller skating . . . likes girls and nice cars . . . dislikes conceited people. Plans—to be a success.

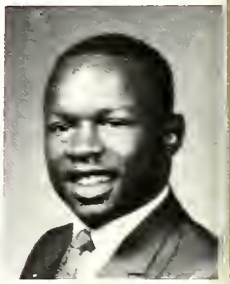

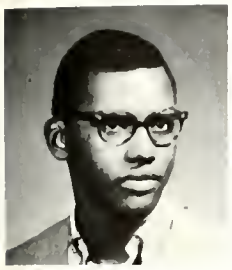

JAMES BELL
General
James participoted in the Orchestra and Oaklians . . . works at Hackley Hospital . . . His hobby is collecting records . . . likes good food, money, and people. He plans on attending Junior College.

GAIL BIRD
College
"Bird" wos active in French Club, Drama Club, Ski Club, Student Council, Senior Prom Committee, and was a cheerleader. She attends Vanity Beauty School . . . likes Coke, chocolate, and all boys. Voted "Class Cut-Up" . . . dislikes people who keep her waiting and washing dishes. Ambition—A good hairstylist.

MATTIE BLAKE
College
"Little Bit" . . . active in Y-Teens, Intramural Basketball and Volleyball . . . hobbies are reading and collecting records . . . likes boys, the color blue, and traveling . . . dislikes conceited people. She plans to become a Social Worker.

FRANK CHARLES BOXER
General
"Box" participated in Football, Track, and Gymnastics. He works at Hackley Hospital. He lists his hobby as motorcycle riding . . . likes fun, girls, money and hunting. He plans on getting drafted.

Graduating Seniors

NANCY R. BROWN
College
"Bit", voted "Best Dancer", was active in Spanish Club, Y-Teens, Journalism, Student Council, Senior Class (V.P.), Senior Editor, Junior and Senior Arbor Girl, and Intramural Volleyball . . . hobbies are skating and dancing . . . likes S.J.H.M. and meeting new people . . . dislikes two-faced people. Ambition—Secretary.

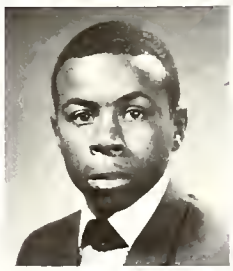

CHARLES BRYANT
General
"Chuck" participated in Reserve Football in his sophomore year. Hobbies are eating and listening to records . . . likes cars, food, and a certain girl . . . dislikes people who think they are more than they are. Future plans—to be a success.

LYNN BURNS
Commercial
"Blondie" was a member of Future Secretaries, a Junior and Senior Arbor Girl, and on Co-op. She likes friendly people, the color blue, and animals . . . dislikes people who think they're better than everyone else. Future plans —to be a successful secretary.

CENELLA BURTON
Commercial
"Cen" works for the Urban League as an Assistant Secretary. She participates in the Youth Choir at her church (Sec'y), Y-Teens, and J.A. . . . likes to be with people and have fun. She enjoys bowling and parties . . . dislikes conceited people and show-offs. Future plans—secretary or office worker.

TINA CAMPBELL
College

Tina was a member of National Honor Society and was a Junior and Senior Arbar Girl. She was active member of Junior Achievement. Tina likes almost everything, especially dancing and tennis, but dislikes waiting. Future plans—college.

DALE CAYO
General

Dale works at Hackley Hospital. He likes motorcycles and playing the guitar . . . he dislikes schaal . . . Dale plans to ga an to college or enter the service.

REBECCA CETON
General

Becky was a member af Y.F.C. and she has a part-time job at a local flower shap. She likes just abaut everything . . . hobbies are carving waad and sewing. She dislikes hamework an holidays and weekends. Future plans—some type of work where she can sew.

WILLIE MAE CHAPMAN
General

Willie wan an award in Intramura Sports and she was a Student Caunci Representative. She works in the Coun seling Department of the 4-H Club . . hobbies are collecting pictures a n c souvenirs . . . likes ta travel and have fun. Future plans—ga to college anc da some traveling.

Class of 1967

DEBORAH CLEMMONS
College

Debbie has particiated in D r a m a Club, Language Club, Debate, Student Council, Tri Sigma Honar Society, Ski Club, and the Jaurnalism Staff. She is in J.A. (pres. of her campany) a n d was student director af the All-School Musical. She likes to travel . . . dislikes park. Future plans—college.

LINDA MARIE COLE
College

Lynn was Freshman Treasurer in her homeraam, an the Journalism Staff, in Luther League (past Pres.) sang in her church choir and participated in Junior Achievement. Likes "just about everything, especially Rick" . . . dislikes homework and snobs. Future plans—go an to college and marry Rick.

RUTH CONLEY
General

Cute, shy "Lee" is one af the quieter members of aur class. Lee sings in her church choir. Her hobbies are dancing and making cloth skeins . . . likes food, maney, and a special boy . . . dislikes jive people. Ambitian—ta be a nurse.

MOREY COOK
General

"Cookie" participated in Day Trade and his activities included playing basketball for East Muskegan and Lake Harbar B.C. His hobbies are hunting, cars, and girls . . . likes warking an cars and a certain girl . . . dislikes homework and people with big mauths.

ELLA COPELAND
General
Nell took part in Intramural Volleyball and Basketball. Her activities include working with children at Lindbergh School. Nell's hobby is sewing . . . likes music, dancing and watching T.V. . . . dislikes people who try to be more than what they are. Future plans—nurse or teacher.

KENNETH COPELAND
Commercial
Roy, as he is known by his friends, participated in Reserve Football and sings in his church choir. His hobby is singing . . . likes girls, food, and having fun . . . dislikes people who are loud and rowdy. Ambition—to be an accountant or business administrator.

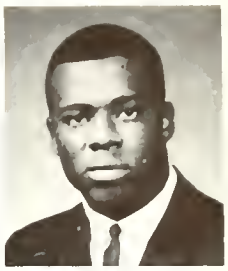

TIMOTHY CULP, JR.
General
"June" is a clerk at a local supermarket. He lists his hobbies as playing pool . . . voted "Class Cut-up" . . . likes hitting the night spots. He dislikes nothing. Future plans—to go into the Marines.

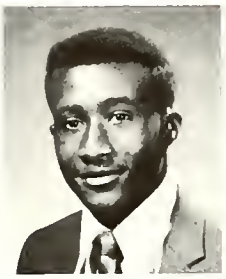

ARTHUR EUGENE DAVIS
General
There's always something going when Bo's around. He participated in Glee Club, Reserve and Varsity Basketball and the N.A.A.C.P. Bo lists his interests as basketball and track . . . likes girls (especially Betty) and dancing . . . dislikes square people. Ambition—to go college and be a success.

Graduating Seniors

MARVA JO DAVIS
General
Friendly "Baby" participated in Debate and Student Council, is active in her church choir and sings in a gospel group. Her interests are bike riding, having parties, and boys . . . likes a certain boy, and hamburgers . . . dislikes snobs. Future plans—to enter J.C. and catch that fellow.

PHYLLIS JEANNETTE DAVIS
General
Fun loving "Flip" was in Y-Teens, Future Nurses, is active in her church choir, and sings in a gospel group. Hobbies are singing, skating, and dancing . . . likes food, clothes and a certain guy . . . dislikes loud conceited people. Ambition—Cosmetalogist.

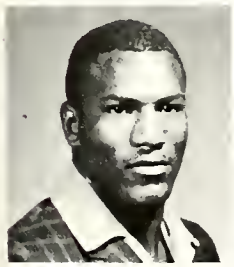

EDWARD DAY
General
Ed participated in Reserve and Varsity Football. His interests are football and just having fun. He likes football and government . . . dislikes most of his other classes. Future plans—to work for awhile then go into pro-football.

PAULINE DAY
College
Voted "Most Athletic", "Day-Day" was in F.T.A., Spanish Club, Drama Club, F.N.A., Biology Club, Y-Teens (pres.), Journalism Staff, Intramural Sports, Student Council, and the N.A.A.C.P. Hobby is listening to records . . . likes German Chocolate Cake and boys . . . dislikes conceited people. Ambition—Elementary teacher.

FREDRICK MICHAEL DIRHEIMER
General

"Buddy-buddy" was a Student Council Representative . . . hobby is drag racing. He likes good food, sweet girls, and a good time . . . dislikes Monday mornings, homework, and teachers without a sense of humor. Future plans—automotive field.

RAY DOAN
General

"Dodie, as he is known by his friends, participated in Student Council and works at a parking lot in Muskegon. His hobbies are hunting and sports. He likes girls, pizza, and cars . . . dislikes snobbish people. He plans to become a state policeman.

CALLIE DONSON
General

Callie participated in Volleyball, Baseball, Basketball, and is an active member of Zion Westside Baptist Church . . . hobbies are roller skating, dancing, and driving her father's Pontiac . . . likes a certain guy and going out . . . dislikes gossip. Ambition—Beautician or Ward Helper.

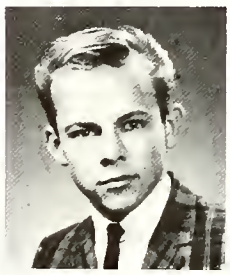

RICHARD LEON DRZEWICKI
College

"Drez" was in Band, received a major letter in Cross Country, a letter in Track, was voted Best Citizen in 9th grade and works for a local contractor. His interests are sports and hunting . . . likes Diane and math . . . dislikes English and Oldsmobiles. Future plans —J.C. and become a teacher.

Class of 1967

EVELYN DYE
College

Friendly "Ebe" was active in Choir, Choraliers, Intramural Sports, J.A., and her church choir . . . hobbies are skating, sewing, and reading . . . likes dances, parties, sports, and handsome young men. She dislikes unfriendly people. Future plans—"To make a success of my life."

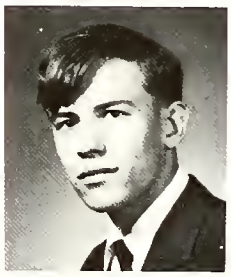

ANDREW DYKSTRA
College

Friendly Andy works after school at a local clothing store. His likes are girls, swimming, and goofing around . . . dislikes teachers who assign homework on one day and then collect it a week later. His future plans are to go on to college.

JOE ESPINOZA
College

Joe was active in Spanish Club and Cross Country. He has a part-time job at McDonald's . . . He lists his likes as working and being with people . . . His future plans are to go to college or into the service.

CHERYL A. FALKOWSKI
College

Cheryl was active in Concert Choir, Choraliers, and a member of National Honor Society . . . voted "Class Musician." . . . likes reading, music, and daydreaming. She dislikes shallow-minded people. Ambition—Psychologist.

THOMAS EUGENE FARKAS
General

"Tom Bear", as he is known, participated in Faatball, Galf, and the Schoal Musical. He was vated "Class Artist" and is a member of J.A. . . . hobbies are painting and cars . . . likes blondes and maney. He dislikes canceited people. Ambitian—Commercial Artist.

LOUIS JOE FERGESON
Commercial

"Ferg", as he is known, participated in Cross Country, Track, Reserve Basketball, and was vated "Best Dancer". He is a member of J.A. and the N.A.A.C.P. . . . hobbies include playing records and dancing . . . likes eating and having fun. Ambition—Bookkeeper or accountant.

MARY JANE FLASKA
Commercial

Mary, knawn to her friends as "Shae", has been active in F.S.A. and she was a Junior Arbar Girl. Her habbies are callecting recards. She lists her likes as pizza and the calar blue . . . warks at Glendale School. Ambition—Secretary.

DENNIS FORBES
College

"Dennie" participated in Debate Club, National Hanor Saciety, and vated "Mast Likely to Succeed". He warks at a local gracery store and he lists his likes as pizza and having fun . . . hobbies are falk-rack music and science fiction. Future plans—to attend college.

Graduating Seniors

KAREN JEAN FORD
College

Karen participated in Choir, Debate, and Intramural Sports. She is an organist at her church and is emplayed at Osteopathic Hospital . . . likes friendly people and Perry . . . dislikes canceited peaple. Future plans—ga to college and become a math teacher or nurse.

BETTIE FOSTER
General

Cute, petite Bettie was active in Drama Club, Student Council, Oaklians, the Sub-Senior Club (Chairman), N.A.A.C.P., and works in a local department stare. Her hobby is reading magazines . . . likes the Temptations and a certain young man . . . dislikes canceited people.

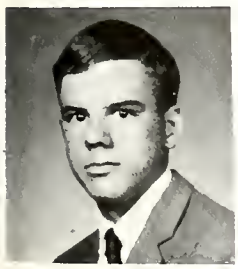

WILLIAM EDWARD FOWLER
College

Bill participated in Student Council, was a Jr. Usher, an escort for Homecaming, and in J.A. He has a part-time job . . . likes surfing and summer vacatian . . . future plans are to go to college, join the Peace Corps, and teach.

FAYE GAINES
Commercial

"Angel" participated in Girls Glee Club and Cancert Choir. She works at Hackley Hospital and is a member af Zion Westside Church . . . likes J.L.B. . . . dislikes people who try to be mare than what they are. Future plans—to get married and become a secretary.

JOE GALY
Commercial

Joe participated in Baseball. His main interests and hobbies are cars, girls, sports, and wild parties . . . dislikes stuck-up and conceited people. His future plans are undecided.

MARLA GASTON
General

"Pickles" likes horseback riding and large, juicy hamburgers with lots of dill pickles and no onions . . . dislikes sissified boys . . . She plans to earn a lot of money and drive a new car every year.

LUREATHER GAY
General

"Lou lou" participated in Choir, Intramural Sports, and Junior Achievement. She sings in her church choir . . . likes Office Machines, sports, and a certain boy . . . dislikes snobs. Future plans—school, get married, and live a happy life.

JENNIE GOLIDY
College

"Jennifer" participated in Foreign Language Club, Oaklians, and Intramural Volleyball. Her hobbies are sewing and talking . . . likes shrimp and a certain boy . . . dislikes conceited people and final exams. Ambition—to be a teacher for vocations in the secretarial field.

Class of 1967

AMANDA FAYE GREEN
College

"Sweets" was active in Student Council, Senior Club (Sec'y.), Jr. Arbor Girl, Acorn Exchange Editor . . . voted "Class Artist" and member of the N.A.A.C.P. . . . likes potato chips and squash . . . hobbies are records and boys . . . dislikes people looking over her shoulders. Ambition—elementary teacher.

SHARON GREEN
Commercial

Sharon participated in Ski Club and Junior Achievement. Her hobbies are dancing, bowling, and sewing . . . likes pizza and boys . . . dislikes people who think they know it all. Future plans—Business school and work in an office.

TONI ROSALYN GRIFFIN
General

"Toni Tiger" participated in Y-Teens, Intramural Sports, Girls Glee Club, and she works on the Neighborhood Youth Corp. She likes food, money, and a certain boy . . . dislikes unfriendly people and too much homework. Ambition—secretary.

BARBARA JEAN GUY
General

"Bobi" participated in Girls Intramural Sports . . . She likes Douglas, playing records, and dancing . . . She dislikes no one. Her future plans are undecided.

SUSAN MARIE HARMON
College
Sue was active in the Senior Play, Student Council, Band, Ski Club, Junior Class, Cheerleading Captain, a member of National Honor Society, and Homecoming Queen . . . voted "Most All-Around" . . . likes music, ice cream, and sports. Future plans—Home Economist.

MARGARET ANN HARRIS
General
"Margie" was a member of Spanish Club and Young Peoples of her church (Sec'y.) . . . likes meeting people, pizza, and traveling . . . dislikes conceited people. Future plans—work and later to college.

LINDA HAYES
Commercial
Our friendly, nice, and always smiling Class Flirt is very popular at Heights . . . likes the color blue, clothes, and chili . . . dislikes conceited people. She plans to take IBM training after graduation.

ROGER HOEKENGA
College
"Hook" was active in Cross Country and Student Council . . . works at a local store. His hobbies are hockey, water skiing, and swimming . . . likes friendly people and traveling . . . dislikes conceited people. His future plans are to go into chemistry.

Graduating Seniors

CLIFF L. HOFFMAN
General
Cliff participated in Auto Day Trade . . . He works at his father's car lot . . . enjoys cars, engines, and motorcycles . . . likes girls with long hair . . . dislikes people who can't make up their minds. Future plans—to be successful.

SHIRLEY LOIS HOFFMAN
College
"Cocoa" participated in Intramural Sports, Tigerettes, Choraliers, and Relations Club . . . likes food, dancing, skating, and a certain boy (R.C.) dislikes conceited people, advanced algebra and history. Future plans—college and become a registered nurse.

RALPH HOUSTON
Commercial
"Hue", voted "Class Songbird", participated in Reserve and Varsity Basketball. He likes sports and a certain girl . . . member of N.A.A.C.P. . . . dislikes homework and stuck-up people . . . hobbies are roller skating and basketball. Future plans—college and later become a singer.

DELLA R. HUGHES
General
"Squaw" participated in Junior Achievement and Intramural Sports. She is an usher in church and works with the intermediate school district . . . likes to eat, cook, and sew . . . dislikes medicine. Her hobbies are dancing and skating. Ambition—Cosmetologist.

GEORGE HUGHES
General
Quiet George likes fixing bikes and playing a guitar . . . He has no particular dislikes . . . His future plans are to became a machinist.

PAT JACKSON
Commercial
Pat was active in Student Council, Y-Teens, Intramural Basketball and Valleyball, and Future Nurses . . . also active in her church . . . hobbies are skating, playing records, and sewing . . . likes meeting people and nice clothes . . . dislikes rawdy people. Ambition—to be successful.

PATRICIA ANN JACKSON
Commercial
"Patti" was active in Y-Teens (Vice-Pres.), Band (Pres.), Student Council, F.T.A., Intramural Sports, Journalism, Alternate Cheerleader, and Vice-Pres. of Jr. class . . . has a part-time job . . . likes reading, good music, and sewing. Ambition—to be successful.

THOMAS LEE JACKSON, JR.
General
"T.J." participated in Band, Track, N.A.A.C.P., Urban League, and Southern Leadership Christian Council . . . plays drums with a local quartet . . . likes cars, quiet girls, and eating . . . dislikes slow cars and fast records. Future plans—J.C. and Ferris.

Class of 1967

VIVIAN JEMISON
General
"Biba" participated in Future Nurses, Intramural Sports, Y-Teens, Student Council, and Journalism Staff . . . member of N.A.A.C.P. and church choir . . . hobbies are skating and dancing . . . likes one certain guy. Future plans—practical nurse.

AGNES JOHNSON
General
"Ann" received awards in Girls Glee Club, member of A Cappella Choir and Choraliers . . . likes good food and nice clothes . . . dislikes having no money and 8:00 classes . . . hobbies are skating and listening to records. Ambition—"To succeed in whatever may come my way."

BURNIS JOHNSON
General
Burnis received awards in Woodwork and Machine Shop . . . His hobbies are working with electricity and playing the guitar . . . likes girls . . . He plans to take up some type of technical trade.

LYNN JOHNSON
College
Lynn was very active on the Journalism Staff as Business Manager. She likes horseback riding, pizza, and basketball games . . . dislikes silly people. Ambition—to travel and be a school teacher.

PHYLLIS JOHNSON
College
"Phil" was active in Language Club, Junior Achievement, and church choir (Pres.) . . . likes skating, dancing, and sewing (also a special young man) . . . dislikes conceited people. She plans to attend college and become an elementary teacher.

SAMUEL M. JOHNSON
General
Samuel, better known as "Handsome Sam", is more often seen than heard. He is interested in cars . . . likes listening to good music and fishing . . . dislikes big crowds and rowdy people. His future plan is to be a success in life.

HAROLD KAMMERS
General
Harry has a part-time job after school. His hobby is cars . . . He lists his likes as just having fun . . . dislikes stuck-up people. He plans to get a job after graduation.

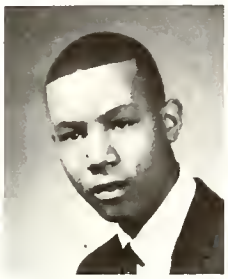

MELVYN DON KELLEY
General
Mel played on our Tennis Team for the past three years. He works part time at a gas station . . . hobbies are working on cars, making model cars. He likes money and girls . . . dislikes big crowds. Ambition—Auto Mechanic.

Graduating Seniors

PATRICIA KELLEY
College
Pat was active in F.T.A., Student Council, Booster Club (Treas.), and the National Honor Society. Pat was also a Jr. and Sr. Arbor Girl. She dislikes people who try to be something they aren't . . . hobbies are her activities. Ambition—high school mathematics teacher.

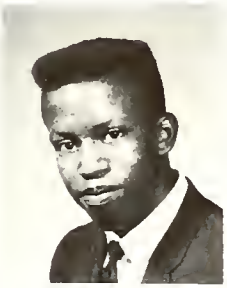

ROBERT KELLY
General
"Generous Kelly" was on our Tennis Team for two years. He also participated in J.A. He works at the airport . . . likes roller skating, going places, and girls . . . dislikes big crowds and girls who smoke. Ambition—Business Administration.

MONICA KIRK
Commercial
Monica was in Y-Teens, works at E. Grace Loftis School, in East Park Achievers Club, and active in her church . . . hobbies are skating and playing the piano . . . likes music and people with ambition . . . dislikes conceited people. Ambition—to be successful.

SYLVESTER KIRKS
Commercial
"Sebastian" is on Track and Reserve Football. He is president of the Youth Department General State Baptist Convention of Michigan . . . likes pool, basketball, skating, clothes, food and girls . . . dislikes people who talk too much. Future plans—to go to business school.

MARVA J. KLASSEN
College
Marva, voted "Most Congenial", participated in Booster Club, National Honor Society, F.T.A., Jr. and Sr. Arbor Girl, and on the Journalism Staff. She has a part-time job and is active in the Young Peoples Society of her church. Future plans—elementary teacher.

DENNIS KNIAT
College
Dennis, voted "Best Actor", was active in Thespians, Oaklians, Dance and Pep Bands, Debate, Senior Class Play, and WKBZ radio program. He likes Sherry and being able to do things at a moment's notice. Future plans—to live the best life possible.

PATRICIA ANN KOLANOWSKI
College
Pat was active in F.T.A. (Treas.), Booster Club (Sec'y.), National Honor Society, Language Club, Library Staff, and a Jr. Arbor Girl . . . voted "Most Likely to Succeed", Chronicle editor, and WKBZ reporter . . . likes hockey, ice cream, and Spanish. Future plans—teacher.

MARY LANGLOIS
General
Mary is a member of Glee Club. Her interests are swimming, skating, and dancing. She likes Ron . . . dislikes people who think they are too good. Future plans—to get a job and later get married.

Class of 1967

TERRY LUCE
General
Terry likes people, working, and eating out . . . His interests are cars and fine food . . . dislikes people who try to be something they aren't. His future plan is to marry the most beautiful girl in the world.

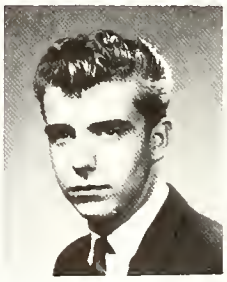

MARY LOUISE MALLORY
Commercial
Louise participated in Y-Teens and Library Club. Her interests are skating, dancing, and eating . . . likes food and a certain young man . . . dislikes conceited people. Future plans—Secretarial field.

CLARA MALONE
Commercial
"Tootie" was active in Y-Teens, Intramural Sports, and Future Nurses. She also sings in her church choir . . . hobby is working . . . likes Lean, dancing, and eating . . . dislikes nosey people and English. Her future plans are undecided.

BARBARA A. MARCHUK
College
Friendly Barb participated in Booster Club (Vice-Pres.), F.T.A. (Vice-Pres.), National Honor Society, Orchestra, Jr. Arbor Girl, on the Journalism Staff and Homecoming Court . . . works in a local store . . . enjoys sewing and sports . . . likes pizza and school spirit. Future plans—college.

DAVID MARSH
General
Dave was active in Youth for Christ and Junior Achievement. His interests are cars, magazines, and sports . . . likes a certain girl named Judi . . . dislikes her driving and mean people. Future plans—marry Judi and live happily forever.

BARBARA MARTIN
College
Barb was active in Future Nurses, Language Club, Choir, Volleyball, church choir, and works in a restaurant . . . hobbies include singing, dancing, and volleyball . . . likes new cars, sports, and that certain fellow . . . dislikes loud people. Future plans—nursing.

DIANE MASON
Commercial
"Tobie" is interested in medicine, sewing, and she works on co-op . . . likes seeing people happy and making new friends . . . dislikes conceited people and those who expect a lot for nothing. Future plans—nursing school.

MALLIE MAYFIELD
General
Mallie, our Tiger mascot, participated in Oaklians, Y-Teens, Junior Choir (Pres.), taught Sunday School and worked in the office. She loves to cook and sew . . . likes a certain person in the Army . . . dislikes conceited people. Future plans—attend J.C. and join the Waves.

Graduating Seniors

JERRY McCARTY
College
Jerry, our "Homecoming King", participated in Reserve and Varsity Football and Basketball. He is a member of Language Club and Choir and voted "Most Athletic" . . . enjoys parties and eating . . . dislikes people who think they're better than others. Future plans —Special Education Teacher.

JOSEPHINE McCRAE
General
"Jose" was a member of Y-Teens, Chorus, Choir, played volleyball and after-school sports . . . likes singing, a certain boy, Cadillacs, fine clothes, and boys in general (especially skating with them) . . . dislikes people who think they are cool. Ambition—Registered nurse.

SOLOMON McDANIEL
College
"Mack", as he is known by his friends, participated in Cross Country . . . he enjoys basketball and music . . . his dislikes are talkative girls and book reports. His future plans are to go to college and study music.

GLENN EARL MILLER
College
"Hap" played Reserve and Varsity Football and Basketball. He is employed at the Muskegon Chronicle . . . likes laughing, having fun, listening to music, and a certain girl . . . dislikes conceited people. Future plans—go on to college and study chemistry.

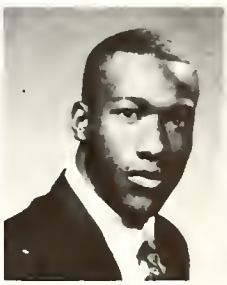

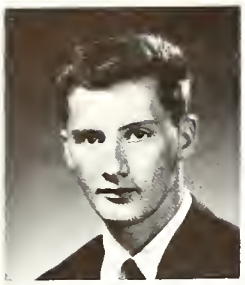

TOM MURPHY
College
"Murf" was president of his Saphamare Class and he warks at a lacal gas statian . . . habbies include tinkering with motarcycles . . . likes summer sports and a certain girl . . . dislikes rude peaple. Ambitian—ta enlist in the Armed Farces.

MAGNOLIA ODNEAL
College
"Red" was active in Language Club, Future Nurses, and Intramural Sports. She alsa participated in the Hackley Career Praject, Assistant Sec'y. of her church, the Head Start Pragram . . . habbies are singing and valleyball . . . likes children and dislikes easy classes. Ambitian—study medicine ar teach.

KARL OSLUND
General
Known ta his friends as "Fritz" . . . His habbies include golf and bawling . . . He alsa likes having a gaad time . . . His future plans are undecided.

JULIA V. OTT
Cammercial
"Judi" was active in Yauth far Chris and Juniar Achievement. She lists her hobbies as Baakkeeping . . . like Dave, housewark, and friendly peapl . . . dislikes unfriendly people. Ambition—marry Dave and ga an to college

Class of 1967

JAMES PACE
General
"Bigum", as he is knawn by his friends, participated in Reserve and Varsity Faatball . . . He likes Jimmy S. and Lau R. . . . He dislikes dull people. Ambitian—ta play Pra Faatball.

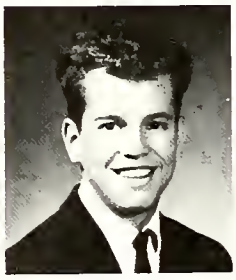

JAMES PASCAVIS
College
Jim received a Varsity Letter in Baseball and an Hanar Award is Mechanical Drawing . . . active in Sk Club and he warks at Osteapathic Hospital . . . habbies are working on car and surfing . . . likes Jan and wind fall days. Ambitian—Mechanical Engineer.

SHERIE LEE PATTERSON
General
"Granny Buzzard" was active in Drama Club, Natianal Thespians, and Debate . . . likes faad, music and fun . . . dislikes getting beat at paal, tennis, and basketball by a certain girl. Ambitian—"ta be famaus far my staries and wark in the theater."

ARLENE PENN
General
Arlene is in Language Club and sings in her church chair . . . likes playing the piana and argan . . . dislikes peaple wha aren't themselves. Future plans —Elkhart University ta became a Medical Secretary ar Dental Technician.

EVERETT RICHARD PIMPLETON
General
Richard was a drummer in the Band, and participated in Reserve and Varsity Football, and Track . . . main interest is drawing . . . likes food, people, sports, and music . . . dislikes nothing. Future plans—Commercial artist.

PHILLIP PITTMAN
General
"Pit" was our popular Drum Major for three years. He also participated in Track and voted "Class Musician." . . . likes cars, a certain girl, and fried chicken . . . dislikes noisy crowds and conceited people. Future plans—go to college and be happy.

CAROL PLICHTA
Commercial
Cute and sweet describes Carol. She was a Junior Arbor Girl and Senior Alternate and a graduate of Daniels Beauty School . . . likes pizza, being with friends, and Pete . . . dislikes having nothing to do. Future plans—Beautician.

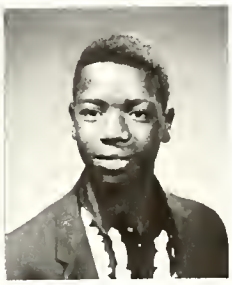

BOBBY POLARD
General
"Pud", has a job after school and he is interested in skating and dancing . . . He also likes to play basketball and study English . . . no dislikes. Future plans—join the Air Force and learn a trade.

Graduating Seniors

JOE POPELAR
General
Joe works at a local gas station. His hobbies are guns and cars . . . likes girls with long hair . . . dislikes people who think they're better than others . . . Future plans—college.

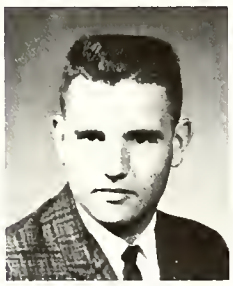

ELAINE POVILAITIS
Commercial
Elaine was active in F.T.A., Ooklians, Thespians, Band, Journalism Staff, Senior Class Play, voted "Best Actor", and she was also a Sr. Arbor Girl . . . likes being with people, having fun, and seeing new places . . . dislikes nothing. Future plans—elementary teacher.

JOYCE PURNELL
Commercial
Full of fun best describes "Mouse". She participated in Y-Teens, Tigerettes, a Cappella Choir (Treas.), and typist and Faculty Editor of the Ooks . . . likes Don, food, and neatness . . . dislikes conceited people and show-offs. Ambition—I.B.M. Operator.

GENEVA ROBINSON
General
"Kemp" as she is known by her friends, was active in Future Nurses. Her outside activities include roller skating . . . likes Larry and good food . . . dislikes foolish people who lie. Ambition—nurse.

JAMES J. RUBOYIANES
College
"Rube" was the president of Student Council, and Co-Editor of the Acorn. He participated in Band, Choir, and Junior Rotarians. He was a Jr. Usher and on the Homecoming Court . . . likes girls, dating, and dancing . . . dislikes gossips. Future plans—business administrator.

ANNA BELL RUFUS
College
Full of fun and laughs describes "Ann", active in Y-Teens, Student Council (Vice-Pres.), Chronicle School Page Editor, Senior Class Pres., and church choir . . . likes boys and pizza . . . dislikes conceited people. Ambition—Physical Education teacher.

CHARLIE SARGENT
General
"Chuck", who works at a local supermarket, is interested in football, basketball, fishing, and girls. He lists his likes as reading, clothes, and cars . . . His dislikes are fighting, loud people, and conceited people. Future plans—get a job.

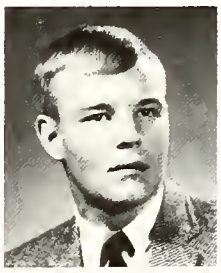

PETE SAUER
General
Nice and quiet describes Pete who was active in Reserve Football and he received his Varsity Letter . . . hobbies include outside sports . . . likes nice cars and dislikes loud girls. Future plans—Navy.

Class of 1967

PHYLLIS SCANLON
General
Friendly "Phyll" works at a local bakery . . . She likes being with people and sharp clothes . . . hobby is sewing. Dislikes people who pretend to be something other than what they are. Future plans—to marry George.

CHARLES SCHALK
General
"Squirrel", as he is called by his friends, likes Judy and money. He dislikes conceited people . . . His hobbies are Judy and playing pool. His ambition is to get a job and marry a certain girl.

MARVELLA SCOTT
General
Always into something is "Marve". She is active in Y-Teens, Student Council, and Intramural Sports . . . likes a certain boy . . . dislikes self-centered people. Future plans—Executive Secretary.

JO ANN SETTLE
General
Nice, quiet Jo participated in Girls Intramural Sports . . . Her hobby is model cars. She dislikes people with big mouths . . . Her future plans include getting a job after graduation and getting a new car.

ROBERT DALE SIX
General
Bob participated in Drama Club, the Senior Play, and he played on the Varsity Football Team . . . His interests are cooking and fishing . . . He likes good food. His future plans are to go into the service.

DAVE SKIBBEE
General
"Skib" participated in Day Trade. He played basketball for his church. His interests are cars, boats, and skiing . . . likes girls, cars, and pizza . . . dislikes motorbikes. Ambition—to become a mechanic or bodyman.

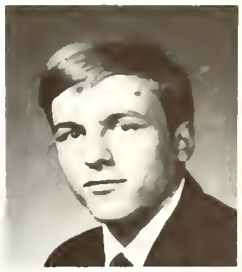

GLORIA JEAN SMITH
General
"Goldie" participated in Intramural Volleyball and Basketball. She is a member of N.A.A.C.P. and she works at the city hall . . . hobbies are listening to jazz and basketball games . . . likes Timothy. Future plans—to become a beauty college instructor.

JANET SMITH
College
Jan participated in Drama Club and J.A. She was a model for a local department store fashion board and now is employed at Neisner Bros. . . . likes pizza and economics. Future plans —to do something in a way that will benefit others.

Graduating Seniors

VONDA JO SMITH
General
"Kaye" participated in Intramural Sports, Art Club, Oaklians, and Library Club . . . hobbies are playing records and art work . . . likes meeting new people and Mickey. She dislikes unfriendly people and large crowds. Ambition—artist.

JOYCE ELAINE SPENCER
Commercial
Joyce participated in Band, Y-Teens, and Sola and Ensemble. Her interests are playing the piano, skating, dancing, and eating. She likes to listen to records and dislikes people who gossip. Ambition—office worker.

NANCY STONG
Commercial
"Nance" lists her hobbies as horseback riding and traveling. She likes a certain boy and easy teachers . . . dislikes people who think they're something they aren't. Her future plans are to work after graduation and become a housewife.

RON SWANSON
General
"Huey" participated in Baseball and he also received his letter. His hobbies are hunting and fishing. He lists his likes as Barb and money . . . dislikes conceited people . . . His future plans are to marry Barb.

CHARLOTTE SZYMANSKI
Cammercial

Charlotte participated in Ski Club and she lists her interests as dancing and boys . . . She likes to eat and go to the beach in the summer . . . dislikes people who are always late and loud mouths. Ambition—to become a secretary.

JEAN TARAK
Commercial

Jean participated in Choir, Choraliers, and her church choir . . . voted "Class Songbird" . . . likes having a good time and meeting interesting people . . . dislikes people who think they know it all. Ambition—take I.B.M. training and travel.

ROBERT TAYLOR
General

'Butch", whose hobbies are reading and talking with interesting people, likes parties, dancing, paol, and B.A.J. . . . dislikes people who talk and giggle all the time, and old cars. Future plans—attend J.C.

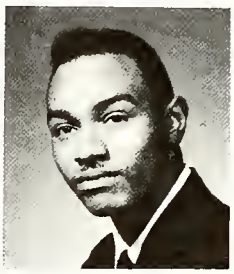

SANDRA FAYE TERRELL
Commercial

Sandra participated in Y-Teens Junior Achievement, and Intramura Valleyball . . . likes listening to records, meeting nice boys, peach cobbler, and football games . . . dislikes loud people. Ambitian—to be a success.

Class of 1967

CALVIN THOMAS
General

"Al Capp", as he is called, participated in Band and Cross Country. He likes fast cars, skating, listening to records and racing . . . voted "Most Bashful" . . . dislikes crowds and loud people. Ambition—Automotive technologist or mechanic.

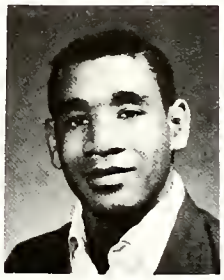

LAWRENCE LAMONT THOMAS
General

"Luwegee" lists his interests as hunting, fishing, and swimming. His likes include girls, cars, food, and parties . . . dislikes loud people. Future plans —undecided.

MINOR THOMAS
College

"Pedro" participated in Varsity Football Track and Basketball . . . likes girls and sparts . . . dislikes girls who smoke. He is interested in elections and is a Sunday School teacher. He plans to go on to college.

CONSTANCE THOMPSON
College

"Good Looking" Connie was our Foreign Exchange Student to Argentina, active in Student Council (past V.P.), Cheerleaders (Co-Capt.), Debate, Farensic winner, Jr. Arbor Girl, Oaks Editor, and Homecoming Court . . . likes people who smile and a certain guy. Future plans—undecided.

JAMES CURTIS TURNER
College

Jim participated in Reserve and Varsity Basketball, Cross Country, and he was Co-Editor of Sports in the Oaks and Acorn . . . likes food, cars, and girls . . . He dislikes conceited people. His future plans are to go on to college.

GENE VALLIE
General

Full of fun describes "Angel". He works at a local bakery . . . likes a certain girl from Muskegon . . . dislikes snobs. His hobbies are playing pool and music. Ambition—a world of work.

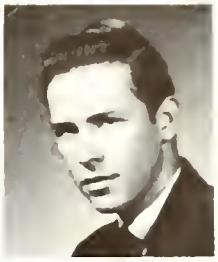

TOM VANDERWEST
College

Tom was active in Reserve Football and Varsity Baseball . . . likes just having fun and sports . . . dislikes students who are teachers pets. His hobbies are fishing and swimming. Ambition—gym teacher and coach.

JACQUELYN VAUTERS
General

"Jackie" participated in Y-Teens, and Intramural Basketball and Volleyball . . . likes dancing, sewing, and having a good time . . . She dislikes two-faced people. Ambition—I.B.M. operator.

Graduating Seniors

ADOLPH VINES
General

"Dick" was in Football and Basketball. He received an award in Football and a Varsity Letter . . . likes girls, fishing, records, and basketball . . . dislikes girls that smoke and loud people. Ambition—J.C.

BRENDA WALKER
Commercial

"Bren" was active in Future Nurses, Y-Teens, Library, and Volleyball . . . member of N.A.A.C.P. and Junior Choir . . . hobbies are skating, dancing, and having a good time . . . likes J.J.S.D. . . . dislikes conceited people and potato salad. Ambition—I.B.M. Operator.

JOYCE MARIE WALKER
College

"Jo" was Pres. of Language Club, Sec'y. of Sophomore Class, Varsity Cheerleader, Student Council, Jr. and Sr. Arbor Girl, Foreign Exchange Student, and Co-Editor of the Oaks . . . likes Ray, Daddy, and pizza . . . dislikes dishwashing. Ambition—to always be happy.

LINDA ANN WALKER
Commercial

"Lin" participated in Y-Teens, Future Nurses, Library, and Volleyball . . . likes friendly people and those who want to make something of themselves . . . dislikes show-offs and conceited people. Ambition—to be an accountant.

BONNIE MARIE WATSON
Commercial

"Bonnie Sue" was active in Y-Teens, Library, and N.A.A.C.P. Her hobby is reading . . . likes pizza, a special fellow, and Mustangs . . . dislikes people who think they're better than others, crowds, and anyone without a smile. Future plans—to travel.

DARLENE WATSON
Commercial

"Doll" participated in Y-Teens, J.A., and Intramural Sports . . . hobbies include sewing and cooking . . . likes James and reading. She dislikes conceited people. She plans to go to business school and hopes to be a good wife.

STEVEN WEAVER
General

"Weave" was active in Band, Y.F.C., and Senior Class play . . . interests are cars and horseback riding . . . likes skating, pizza, and pop. He dislikes conceited people. Steve plans to make the Army his career.

BARBARA WEBB
Commercial

Barb was a Jr. and Sr. Arbor Girl, active in Oaklians, Y-Teens, Choir, Intramural Sports, and N.A.A.C.P. . . . hobbies are dancing and skating . . . likes fried chicken and French bread . . . dislikes loud people. Ambition—elementary teacher and learn to cook.

Class of 1967

JUDY ANN WENTZLOFF
Commercial

"Jutsi" participated in Gymnastics and Shore the Fare committee . . . member of J.A. . . . hobbies are outdoor sports . . . likes Jim and taking long walks but dislikes snobbish people. Ambition—secretary and marry Jim.

BRENDA JOYCE WILLIAMS
General

Brenda was active in Student Council, F.T.A., and Young People of her church (Assistant Sec'y.) . . . likes sharp clothes, Buick Wildcats, and friendly people . . . dislikes conceited people. She plans to travel, become a nurse, and get married (soon).

CURTIS ANDREW WILLIAMS
Commercial

"Poncho" was active in Student Council and Reserve Football . . . member of N.A.A.C.P. . . . voted "Class Flirt" . . . lists roller skating and eating as his hobbies. He likes girls (tall AND short) . . . dislikes homework and rowdy people. Ambition—business administration.

DENNIS WILLIAMS
College

Dennis participated in Reserve and Varsity Football and Track . . . YMCA member . . . likes good food, having fun, and a certain girl . . . dislikes people who gossip. Future plans—college and a career as an electronics engineer.

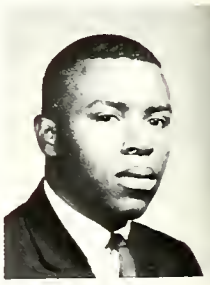

FRANK WILLIAMS
College
"Paco" played Reserve and Varsity Football and is a member of N.A.A.C.P. . . . hobbies include listening to jazz, eating, and looking at pretty girls . . . dislikes conceited people and girls who talk too much. Future plans—Pharmacist and be a success.

GWENDOLYN WILLIAMS
General
Gwen participated in Y-Teens and Student Council. She works part-time at the unemployment office . . . hobbies are sewing, skating, and eating . . . likes boys and meeting new people . . . dislikes people who think they're more than they are. Future plans—undecided.

THELMA WRIGHT
College
"Peaches" was active in Student Council, Volleyball, N.A.A.C.P. Youth Council, Assoc. for Teens, and M.H. Community Center. She came to Heights from Reeths Puffer where she was active in sports . . . likes one outstanding boy. Future plans—Professional Secretary.

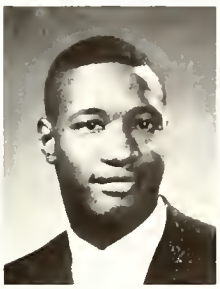

KENNETH NILES YOUNG
College
"Casey", active in Cross Country, Basketball (Reserve and Varsity), and Baseball . . . voted Most Valuable Player on the 1966 Baseball Team, was Valley Coast Conference All-Star Shortstop . . . likes girls, dancing, and roller skating . . . dislikes jealous people. Future plans—college.

Graduating Seniors

PAUL YOUNG
College
Paul won a major letter in Baseball, and he played hockey at the Arena. During the summer he was employed at a local department store. He likes humor and sports . . . dislikes stuck-up people. Future plans—go to J.C., then become a teacher.

ARLENE ZARIMBA
College
Active Arlene was Pres. of F.T.A. and Booster Club, member of National Honor Society, Co-Editor of Acorn, Faculty Editor of Oaks, Student Council, Language Club, Debate, Jr. and Sr. Arbor Girl . . . likes having fun. Future plans—elementary teacher.

GLENN AUBREY
General
"Hush" was active in Reserve and Varsity Basketball, Baseball, and A Cappella Choir . . . hobby is roller skating . . . likes money and girls . . . dislikes stuck-up people . . . future plan is to inherit a lot of money.

BARBARA ANN BLACKSHIRE
Commercial
"Barb" was on the Literary Staff and works at East Park School, active in church, and a member of the Michigan State Choir. Her interests are traveling and meeting people . . . likes her secretarial courses and going to church . . . dislikes school. Ambition—Machine Operator.

JOHNNIE BROWN
General
"Honey" was active on the Oaks and Acorn staff last year . . . His hobbies are basketball, golf, and girls . . . He likes sleeping, money, girls, and fancy clothes. Ambition—to become a successful attorney.

JAMES WILLIE BRYANT JR.
General
"Shakey Jake" participated in the Glee Club and was active in N.A.A.C.P. . . . His hobby is working jigsaw puzzles . . . likes "groggin", Barbara, and dancing . . . dislikes liars. Ambition—to be successful.

Class of 1967

GENTRY BUNTS
General
"G.B." sang in her church choir and she won awards in speech class. She likes boys, clothes, and money. She dislikes self-centered or loud people . . . hobbies are dancing, making clothes, and traveling. She plans to go to Brockton Institute for I.B.M. training.

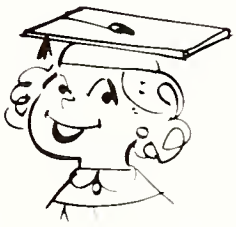

BERNICE CARSON
General
"Bonnie" is a member of her church choir. She likes boys, but especially one. She makes clothes and enjoys skiing, dancing, and records . . . dislikes jive people. Bernice plans to be a nurse.

DAVID CLEMMONS
General
"Clem" came to Heights from Los Angeles where he was manager of the Football Team. His interests are model cars . . . likes hamburgers, T.V., and sundaes . . . his dislike is girls. Future plans—Air Force and later become a teacher.

DENISE L. ELWELL
General
"Dee" likes all boys, pizza, potato chips, Pepsi, history, and civics classes . . . dislikes English and math classes and girls who think they are better than others. Future plans—graduate and lead a happy life.

WESLEY EVANS
General
"Wes" received an award in Reserve Football and he participated in Varsity Basketball . . . member of N.A.A.C.P. and Lindberg Youth Achievement. His hobbies are football and basketball . . . likes money, clothes, and a certain girl. Future plans—Air Force.

DAVID GOLIDY, JR.
General
"Gene" lists his hobby as bowling . . . He also likes basketball and music and would like to be successful in life. Future plans—to go on to college.

JOE GORDON
General
"J" participated in Varsity Football and a youth organization . . . likes B.C. . . . dislikes girls that are fat. His hobbies are hunting and fishing. Ambition—to become a success in life.

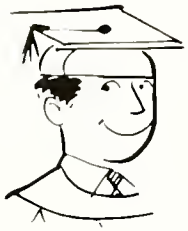

LLOYD WAYNE GRIMMETT
General
"Grimm" participated in Track, N.A.A.C.P., and he works after school . . . likes sports, girls, and T-Birds . . . dislikes loud things and people who think they know everything. Ambition—to become a great man.

Graduating Seniors

JESSIE L. HARRIS
General
"Pete" was active in J.A. . . . works part time and attends a local church. He likes girls and friendly people . . . hobbies are boating, fishing, and bowling . . . dislikes conceited people. Future plans—to become a success in drafting.

WALTER EDWARD HARRIS
General
"Big Walt" participated in Boys Glee Club for two years and he is a member of N.A.A.C.P. His hobbies are dancing and skating . . . likes money, cars, and a certain girl . . . dislikes rowdy people. Future plans—to become a success in life.

GWEN HARRISON
General
Gwen is active in Future Nurses. She likes a boy named Trooper, nice people, sports and dancing. Gwen dislikes stuck-up people. Her future plans include finding a job.

MICHAEL JOHNSON
General
Michael "The Lover", as he is known by his friends, was active in Track . . . He lists his likes as girls, eating, and bowling . . . He dislikes funny acting girls . . . His future plan is to be an artist.

MARTELL JONES
Commercial
"Jim" played on our Reserve Basketball Team and he also was in Student Council . . . He likes football, basketball, good food, and a very special girl . . . dislikes homework and people that show off.

JOYCE KROEMER
Commercial
Joyce was a Jr. Arbor Girl and an escort for Homecoming. She works at Daniels Hairstyling Academy . . . hobbies are sports, sewing, and painting . . . dislikes pushy little undergrads. Future plans—get married and go to work.

BRADLEY LLOYD
College
Bradley participated in Student Council. He was new to Heights last year but at his farmer school he helped organize a talent show and a biology experiment . . . participated in Upward Bound Program . . . hobbies are reading and art. Future plans—electronical engineer.

JAMES MARTIN
General
"Seed" has a job after school. His interests are dancing, talking to girls, and playing football. He likes football and basketball . . . dislikes nobody. Future plans—to go on to college and become a football player.

Class of 1967

MARLENE MILLER
General
Marlene enjoys roller skating, badmintan, and all kinds of music . . . her dislikes are conceited people and people who don't mind their awn business. Future plans—get a job, save money, and later get married.

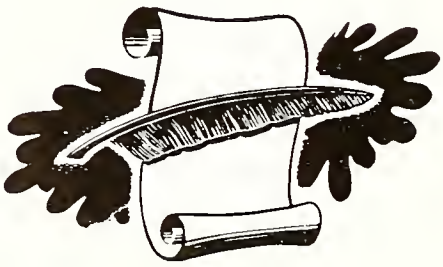

SYLVIA MILLER
General
Sylvia is an active member of her church and she enjoys dancing and cooking . . . She likes nice clothes and Frank . . . dislikes stuck-up people. Her future plans are to go on to Business School.

IBERBIL O'DNEAL
General
Nice but quiet describes Iberbil. He received first place in wood work in his Junior year . . . his hobbies include playing basketball . . . likes girls, records, and money . . . dislikes big crowds and loud people. Ambition—to become a tool and die maker.

NATHANIEL POTTS
General
"Mr. Wonderful" plays basketball and football outside of school . . . interests are roller skating. dancing, and singing with the "Four Caps" . . . likes a girl named Gerri, cars, and nice clothes . . . dislikes washing dishes. Future plans—undecided.

SAMUEL SHANNON
General

"Ruth" lists his hobbies as hunting and cars . . . He likes a certain girl . . . His only dislikes are coconut and people who talk too much . . . Future plans are undecided.

GERALD SMITH
College

"Jerry" is a member of M.Y.F. in his church and he works at a local store . . . likes to sleep late. His hobbies are hunting, fishing, baseball, and basketball . . . dislikes school. Future plans—college.

GLEN STEWART
General

Glen played Reserve and Varsity Football. He likes parties, money, and just having a good time . . . dislikes homework and conceited people. His future plan is to learn a trade and succeed in it.

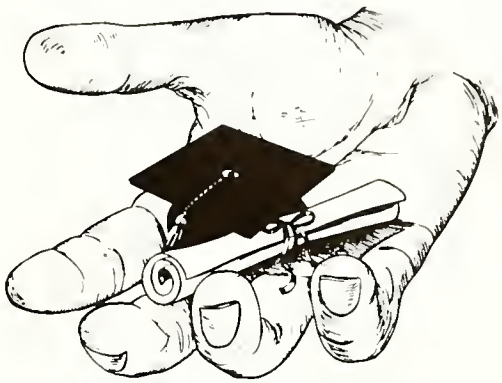

SYLVIA WALTERS
General

"Boochie", as she is known by her friends, enjoys skating and dancing . . . likes boys, food, and going out . . . She dislikes conceited people. Future plans—get married and find a job.

Graduating Seniors

MARY ELLEN WILKINS
College

"Mew" works at Mills Ice Cream Store . . . hobbies include music and swimming . . . likes pizza, money, and her job . . . dislikes skirts that are too short. Her future plans include working for two years and then getting married.

JOE WILLIAMS
Commercial

"JaJo" lists his hobby as barbering. He likes girls (especially Faye), money, roller skating, and music. He dislikes unfriendly people . . . His future plans are to become an accountant.

SENIOR HONOR STUDENTS

Dennis Forbes

Patricia Kolanowski

Susan Harmon

D.A.R. Best Citizen

UPPER THIRD

1. Dennis Forbes
2. Patricia Kolanowski
3. Patricia Kelley
4. Marva Klassen
   Arlene Zarimba
6. Susan Harmon
7. James Ruboyianes
8. Cheryl Falkowski
9. Barbara Marchuk
10. Tina Campbell

11. Cliff Hoffman
12. Joyce Walker
13. Connie Thompson
14. Nancy Brown
15. Lynn Burns
16. Elaine Povilaitis
17. Roger Hoekenga
18. Joyce Kroemer
19. Carol Plichta
20. Barbara Webb
21. Thomas Murphy
22. William Fowler
23. Magnolia Odneal
24. Deborah Clemmons
25. Lynn Johnson
26. Burnis Johnson
27. Richard Drzewicki
28. Nancy Strong
29. David Basch
30. Thomas Farkas
31. Amanda Green
32. Evelyn Dye
    Andrew Dykstra
34. James Pascavis
35. Mary Flaska
36. Monica Kirk
    Iberbill Odneal
    James Turner
39. Bradley Lloyd
40. Glenn Miller
41. Maxine O'Neil
42. Sharon Green
43. Gail Bird
44. Morey Cook
45. Joe Espinoza
    Mary Wilkins
47. Marla Gaston
    Charlie Sargent
49. Karen Ford
50. Shirley Hoffman
51. Harold Kammers
52. Jean Tarak
53. Phyllis Scanlon
54. Linda Hayes
55. David Skibbe
56. Louis Fergerson
    Calvin Thomas
57. Agnes Johnson
    Diane Mason
59. Kenneth Young
60. Toni Griffin
61. Jacqueline Vauters
62. John Banks
    Cenellar Burton
    Anna Rufus
    Thomas Vanderwest

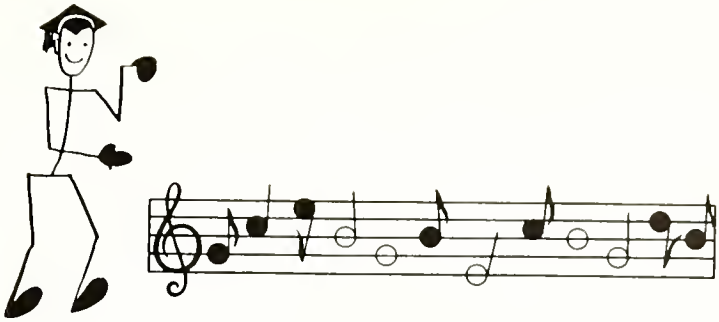

"I BELIEVE"

Drake-Graham-Stillman-Shirl

I believe for every drop of rain that falls,
A flower grows.

I believe that somewhere in the darkest night,
A candle glows.

I believe for everyone who goes astray,
Someone will come to show the way.

I believe, I believe.

I believe above the stars the smallest prayer
Can still be heard.

I believe that someone in the great somewhere
Hears every word.

Every time I hear a newborn baby cry,
Or touch a leaf,
Or see the sky,
Then I know why I believe.

Every time I hear a newborn baby cry,
Or touch a leaf,
Or see the sky,
Then I know why I believe.

"I tald you skipping was fun."

"The Mod Look"

"Well!!!!!!"

"Where's Prince Charming?"

"I AM the greatest!!"

"Which buttan do I push?"

"He strikes again!" (again??)

"I still don't think blondes have more fun!"

"We have plenty more to sell"

"A profit!"

"Well I think we've waited long enough!"

"Four legs are better than two!"

"Page 3? Where's page 3?"

"Glamour Girls"

Senior

Autographs

Who's Who

MOST CONGENIAL
Marva Klassen
Roger Haekenga

BEST DANCERS
Louis Fergersan
Nancy Brawn

CLASS CUT-UPS
Gail Bird
Tim Culp

MOST BASHFUL
Lynn Johnson
Calvin Thomas

MOST ATHLETIC
Pauline Day
Jerry McCarty

CLASS FLIRTS
Linda Hayes
Curtis Williams

CUTEST COUPLE
Pat Jackson
Walter Baker

MOST ALL-AROUND
Sue Harmon
Jim Ruboyianes

CLASS SONGBIRDS
Jean Tarak
Ralph Houston

CLASS ARTIST
Tom Farkas
Amanda Green

BEST LOOKING
Connie Thompson
Ken Copeland

for 1967

MOST-LIKELY-TO-SUCCEED
Pat Kolanowski
Dennis Forbes

BEST ACTORS
Dennis Kniat
Elaine Povilaitis

CLASS MUSICIANS
Tom Jackson
Cheryl Falkowski
Phil Pittman

Another Step Into the Future

Undergrads

Maxine Adams
Debarah Alcorn
Donald Anderson
Rhonda Anderson

Gerald Andre
Michael Augustus
Sheila Baldwin
William Basch

Linda Bigelow
Frank Blackmer
Judith Bardeau
James Bothwell

Rosie Bourne
Darrell Boyd
Carol Brauer
John Brouer

Juniors

Rosemary Briggs
Jane Broadbent
Deborah Brott
Lawrence Brown
Mary Brown
Babbie Burch
Gwendolyn Burks

Lynda Burns
Roy Burton
Johnnie Butts
Peggy Campbell
Ofelia Casarez
Nancy Cates
Troy Chappel

Shirley Chatman
Rhonda Christian
Valerie Clawson
Randy Colquitt
Jerry Cook
Susan Cook
Billy Capeland

Jeannette Copeland
Milton Copeland
Betty Courtney
Ernestine Cox
Melvin Cross
Asaline Culver
Linda Davis

Darlene DeHudy
Douglas DeJonge
Curtis DeLano
Cathy Deuster
Carol Dickert
JaAnn Dirheimer
Bernard Duff

Paul Duff
Mary Duncan
Frances Durham
John Dye
Mary Elliott
Michael Espinoza
Marcia Essenberg

Henry Faltinowski
Marilyn Fife
Sven Fiskars
Robert Fowler

Vickie Gaunt
Phillip Gebhart
Kathy Geeting
C. B. Gardan

Spencer Graham
Flarene Grisham
Willie Grissom
William G. Gzym

May C. Harden
Linda Harris
Nell Harris
Robert Harris

Class of 1968

Thelma Harris
Gloria Hayes
Nathaniel Hines
Cathy Hladki
Gail Howell
Joe Hughes
Houston Hughey

Aleatha Hunt
Paulette Hunt
Daren Hurd
Gloria Jackson
Jeanette Jackson
Lawrence James
Clarence Johnson

David Johnson
Evelyn Johnson
Gerald Johnson
Mary Johnson
Banita Jordan
Jerry Kammers
Angella Keener

Laurie Kestelcot
Steve Kidd
Steve Kilgres
Darrell King
Steve Koziak
Barbara Kroemer
Brenda Kyser

Janet LaBash
Linda Lance
Phil Langlois
Ann Lewis
Wayne Lewis
Richard Locke
Burnedette London

Peggy Madison
Mary Mallard
Preston Martin
Ben Mays
Sam McDanieles
John McGee
Darlinda Minott

Geneva Moore
Carolyn Martenson
Mary Mass
Lawerence Myles

Russell Neal
Tandalaya Nicksan
Vicki Narkus
Dennis O'Brien

Rabert Oldt
Sondra Oplinger
Donald Oslund
Carrie Pace

Danny Pacyga
Willie Paige
Andrew Parham
Celestine Parker

Juniors

Vincent Parker
Edward Parrit
Phyllis Peppler
David Peterson
Pamela Pierce
Marvin Poland
Juanita Ranson

Orlando Riley
Morris Rabertson
David Rodgers
Doris Rane
Gladys Ross
Dale Rutkawski
Elease Savage

James Scaife
Barbara Schultz
James Selman
Eloise Sharp
Steve Shephard
Roger Schmidt
Ella Sims

Barbara Sipos
Michael Six
Betty Smith
Brenda Smith
Gail Smith
John Smith
Raymond Smith

Willie Smith
Linda Spears
Vangie Spiers
Ron Staple
Robert Steele
Paul Sternburgh
Priscilla Stevens

O. L. Stewart
Sheryl Suchovski
Norma Sukup
Debby Swift

Christine Taylor
Thelma Thatcher
Jayce Thomas
Mark Thamas

Mary Thamas
Herschel Turner
Jacquelyn VanKekeri
Glenda Vines

Sandra Vitek
Jake Wabinato
Billy Walker
Sharon Walker

Class of 1968

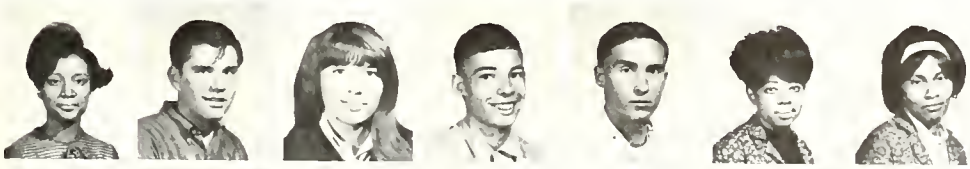

Barbara Wallace
Robert Wanstan
Jeanne Warner
Roger Warner
Edward Wasiura
Georgia Watson
Velma Watson

Karen Weaver
Robert Whitlow
Darryl Williams
Donald Williams
Fannie Williams
Pam Wilson
Stephen Wiorol

Calvin Woods
Arthur Wright
David Zackery

Juniors

Neldo Bruce
Terry Cook
Shirley Ezell
Greg Gerrans
Dennis Glover
Johnny Harris
Willie Harris

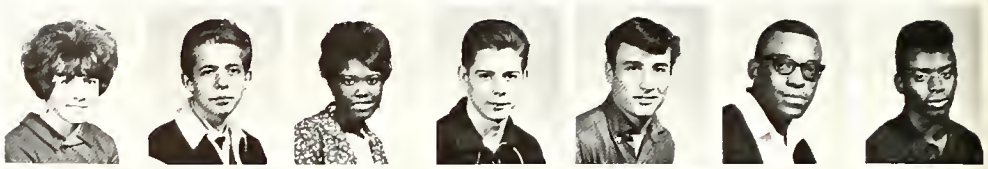

Donna Hoyes
Charles Jackson
John Jones
Angela Keener
Darrell King
Ann Lewis
Jim Neiser

Ted Overstreet
Pom Pedler
Clyde Pennington
Johnny Sergent
Loretta Sargent
Delores Suengler
Mary Ann Thomas

Williom Tyler
Deborah Vernor

The advisers are

Mrs. Shirley Wiseman

Mr. Donald Kardux

Sophomores

Jackie Pellegram

President

Jean Hughes

Vice-President

Betty Wright

Secretary

Willie Paschal

Treasurer

ADVISORS

MR. D. ANDERSON

MRS. D. SCOTT

MR. G. POYDRAS

Cathy Ackerberg
Gracie Allen
Jesse Alviar
Charles Anderson
Ellen Ashford
Robert Atkins
Otis Autman

Jim Bailey
Velmarie Banks
Ronnie Bass
Barbara Baxter
James Beasley
Chuck Berghuis
Larry Bird

Dale Blackmer
Janice Blackshire
George Blanchette
Mark Blevins
Bradley Borgersan
Terry Borer
Pat Bothwell

Dennis Boyd
Shirley Brooks
Rosie Brown
Sandra Brown
William Bullis
Larry Bunts
Penny Burns

Russel Burns
Susan Carr
Joslyn Carruthers
James Cavendor
Gary Cayo
Linda Cecot
James Cochran

Jerry Cooper
Pat Cooper
Kathy Covington
Betty Cox
Dwight Cummings
Sandra Davenport
Leon Doy

Bernard Delooch
Loretta Draughn
Linda Dumont
James Dye
Darnell Earley
Joyce Ellis
Peggy Evans

Thomas Evans
Rebecca Ezell
Mark Faltinowaski
Retha Furgerson
Denise Fisher
Jessie Franklin
Denise Gadson

Teno Gay
Linda Gebhart
Jerry Golidy
Carolyn Graham
Brenda Green
JoAnn Green
John Green

Ron Greer
Paul Griffith
Robert Grisham
Mike Gzym
May Harden
Walter Hardy
Alan Harrington

Class of

Edward Harris
Mary Harris
William Harris
Nola Hoyes
Merle Healy
Janice Hegbloom
Mary Helms

Phillip Hershey
Willie Hicks
Jeanette Hills
Jerry Hill
Louise Hill
Paula Hines
Wanda Hoover

Odessa Houston
Kathleen Huffman
Gail Hughes
Jean Hughes
Susan Hulsebos
Frances Jackson
Robert L. Jackson

Robert T. Jackson
Flora Jacobson
Larry Jamison
Vickie Jibson
Caralyn Johnson
James Johnson
Lorraine Johnson

Allean Jones
Derrick Jones
Helen Jordon
Debra Kelly
Dennis Kelly
Jackie Kennedy
Gloria King

Tommy Kirk
Marilyn Klossen
Jeannie Lamb
Pierre Lamareaux
Lillian LaRose
James Latin
Margaret Lewis

Pat Lewis
Sharon Locke
Eugene Lang
Mildred Lyans
Jayce Marble
Chris Matteson
Jeanette Mattox

Marc Maynard
Charles Mays
Sandra McAllister
Lindo McCain
Deborah McCarty
Jerame McCarty
Bannie McGlothin

Sandra McLaughlin
James McQuirter
Silvia Meaderds
Glen Metcalf
Paulette Miller
William Modisette
Janet Montney

John Montney
William Moody
Doris Moore
Jim Moore
Morgaret Moore
Gauntrial Morris
Stanley Neal

1969

Morsha Nesby
Beanchor Nickson
Lorry Nulf
Willie O'Neil
Arlester Overstreet
Brenda Owens
Mettazzee Paige

Willie Paschal
Jim Pedler
Jackie Pellegrom
Kenneth Pennington
Ray Perley
Bob Perri
Sharon Petrie

Lonnel Phillips
Marvin Pimpleton
LaVerne Plank
John Plummer
Christine Polk
Mike Raboch
Pat Rabinson

Tony Robertson
Dwight Robinson
Rudolph Rodgers
Steve Rokas
Ralph Ross
Deloise Rufus
Bennie Sanders

Howard Sanders
Brenda Scott
Gail Scott
Rommie Scott
Thomas Scott
Van Scott
Frances Selmon

Linda Shannan
Charlene Sherwood
Margaret Sims
Kathy Skibbe
Charles Smith
Glovira Smith
James Smith

Larry Spencer
Terry Spencer
Donna Steele
Willie Stevenson
Hunter Sykes
Jim Taylar
Dan TenBrook

Dan Terpstra
Cathy Thomas
Glenda Thomos
Floyd Thompson
Gary Thompsan
Sandy Thampsan
James Tharton

Kim Tyler
Carlton Vines
Curtis Vines
Steve Wabindato
Lynn Wade
Faye Wallace
Perry Watsan

Class of 1969

Phil Whisenant
Penny Wilcoxson
Leo Wiley
Freddie Wilkins
Susan Willea
Jomes Willioms
Laura Williams

Laura Williams
Linda Williams
Willie Williams
Lauise Wilsan
Erma Wisemon
Betty Wright
Debra Yaung

Dwayne Yaung
Frank Zarimba

Bart Bartels
Matvin Bryant
Charles Burt
Tom Chandler
Sandy Cheeks
Jerry Cooper
Edis Curry

Peggy Evans
Gregory Hayes
Jeanette Hill
Joe Hines
LaVerne Hoffman
Pat Hurd
Early Johnson

Evelyn McMillan
Linda Nelson
Johnnie Norman
Glenda Nunn
Roberta Olson
Chester Parker
Margaret Lewis

Brenda Scott
Joyce Taylor
Claudia Veal
Durron VerHulst
Faye Wallace
Julia Williams

Sophomores

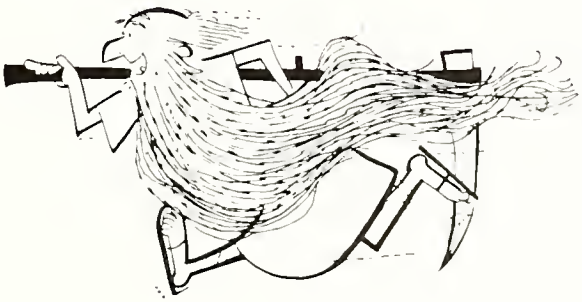

Othella Adams
Mike Agerstrand
Armando Ahumada
Yvanne Alcarn

James Alexander
Mary Alpers
Judy Andersan
Rager Andersan

Patricia Archambault
Darothy Askew
George Balaskavitz
John Barkel

Julie Baxter
Jeanette Beard
Sue Bisard
Sandy Blackmer

Freshmen

Willie Blunt
Cornelius Baganey
Rannie Bolden
Mellan Brooks
Susan Bratt
Joyce Brawn
Theodore Brown

Gregary Bryant
Linda Burks
Noreen Burnett
Reggie Burt
Sherry Burt
Eula Burtan
Tyree Butler

Ethel Butts
Marc Byrnes
Kay Calvin
Donna Cecat
Rosemary Chandler
Theresa Chappel
Carles Chapman

Virginia Christy
Michael Colquitt
Leatha Canley
Peggy Cooper
Jackie Capeland
William Carnell
Barbara Caurtney

William Crosby
Willie Crowell
Linda Culp
Betty Culver
Sandra Cummings
Winstan Cummings

Charles Davis
Sandra Davis
Deborah Dean
Scattie Deasan
Tom DeHudy
Jack Diepen
Ollen Draughn
Jahn Duff

Charles Dunbar
Ulis Ellis
Virginia Espinoza
Beverly Evans

Jacqueline Evans
Billy Everette
Albert Farber
Timothy Farkas

Caroline Farmer
Audrey Ferguson
Dianne Fields
Rosemary Frantz

Alan Gabris
Mitchell Galy
Carl Garner
Ethel George

Class

Delares Glover
Johnnie Glover
Janet Galidy
Arma Gardon
Minnie Grigsby
Christine Grimmet
David Haas

Celestine Hall
Sheila Hall
Janet Handley
Chris Hansen
Sue Hansen
Virginia Hansen
Delares Hardy

Ben Harris
Julie Harris
Walter Harris
Willa Mae Harris
Joyce Haskins
Janis Heistand
Bob Hendersan

Lais Hershey
William Hendersan
Phillip Herchaft
Lala Hines
Venettie Hines
Sharan Hiza
Jaan Hladki

Kenneth Halt
Michael Howell
Glenda Hudsan
Jackie Hughes
Vernan Hussey
Charles Hutchersan
Lauvinia Irby

Rick Jackawski
Gregary Jacksan
Jackie Jacksan
James Jackson
Joyce Jackson
Holsey James
Marcia Jamisan

Emmitt Jenkins
Rosalie Jibson
Almo Johnson
Chorlotte Johnson

Cheryl Johnson
Jerry Johnson
John Johnson
Richard Johnson

Dorleen Jones
Joyce Jones
Lucy Jones
Bonnie Kolmon

Phillis Keglovitz
Jannice Kelley
Peggy Kelley
Shell Kelley

Freshmen

James Kenney
Nancy Kesteloot
Vernon Kirks
Debbie Kolorik
Potricia Kroemer
Goil Kyser
Donnie Lombouths

Vickie Longlois
Sheilo Lenoir
Joyce Lewis
Wordell Longmire
Leonord Morble
Brion Mothes
Kothleen Mattson

Brenda McAllister
Sharon McConn
Ben McCrea
Nathoniel McDaniel
Terry McDaniel
Deborah McGee
Lynell Metcalf

Hilda Miller
Janice Mitchell
Barbara Moody
Donna Moore
Tino Moreno
Sheen Morris
Paul Mosby

Mildred Mullins
Mary Ann Murroy
Vickie Nelson
Shirley Noble
John Norman
David Ookes
Mark O'Brian

Doris Odneal
Dorothy Overstreet
Wayne Paige
Daniel Palmer
Bobbie Parham
Carol Parham
Patsy Paschal

James Perri
Thomas Petty
Edmond Phillips
Glenda Phillips

Dorothy Pipkins
Edward Pittman
Marlene Pnovsky
Terry Pollard

Rosemary Rafferty
Zella Randall
Albert Richards
Charles Richards

Leroy Richardson
Sam Riley
Tim Riley
Roger Roberson

Class

A. L. Robinson
Donald Robinson
Ernestine Rogers
Ruth Rone
Elsie Ross
Joe Ross
Bruce Rupright

Joyce Russell
Terry Rust
Ted Saladin
Gloria Sargent
Roy Sargent
Debbie Sauer
Ray Scaife

Caral Schattey
Ernestine Scott
Cheryl Selander
Debbie Settle
Billy Shank
Carolyn Sharp
Dennis Shaw

Michael Shelburn
Silvia Sheppard
Shirley Sherrills
Annabell Smith
Donny Smith
Doris Smith
Pam Smith

Richard Smith
Stanley Smith
Stanley Spears
Vicky Spellman
Delores Steele
Sandra Stephens
Sharon Stevens

Charles Stevenson
Jahnnie Stewart
Gregary Stokes
Gail Stone
Linda Storck
Belinda Strong
Ronald Stubbs

Gary Sumner
Kelly Swift
Caralyn Swingler
Betty Sykes

Joe Tetzlaff
Donna Thies
Kathleen Thomas
Pat Thampson

Loretta Thornton
Melanie Thorstenson
Pat Threadgill
Pat Todd

Melita Travis
Reginald Traylar
Gloria Tumblin
Joe Turner

Freshman

Shirley Turner
William Turner
Vicky Twining
Debra VanderVere
Alan VanDyke
Don VanDyke
Gerrit Vanwyk

Gary Variado
Pat Veach
Pam VerHulst
Gearge Vickeis
Jackie Walker
Robin Walker
Ronald Walker

Sheila Walker
Linda Wallace
Brenda Waltan
Marian Warren
Danny Watsan
Pamela Watsan
Dara Weaver

Debra Webster
Jahn Wesley
Janice Whetstane
Deloris Wilkins
Lance Wilkins
Sophia Wilkinsan
Eddie Williams

Helen Williams
Larry Williams
Regina Williams
Shirley Williams
Ted Williams
Eliza Wright
Kenneth Wright

Jackie Copeland
Secretary

Shirley Turner
Treasurer

Linda Wallace
Vice-President

Jeanette Beard
President

Class

Thomas Autman
Deborah Brown
Roy Burch
Mike Compbell

Woodrow Carson
Gladys Chopman
Larry Coleman
Neda Cowdery

Freshman Class Adviser

MR. ROGER PFUNDT MR. DAVID ASHENDORF

MISS MRYTLE LOIS WILLIS

Carol Davis
Floyd Elliott
Coeser Fisher
Marion Gilbert

Christine Grisham
Fonny Hughes
Voleria Hutchinson
Mike Johnson

J. Turner S. Harmon A. Davis A. Rufus

ACTIVITIES

J. Ruboyianes C. Thompsan J. McCarty B. Marchuk

Homecoming

Homecoming 1966

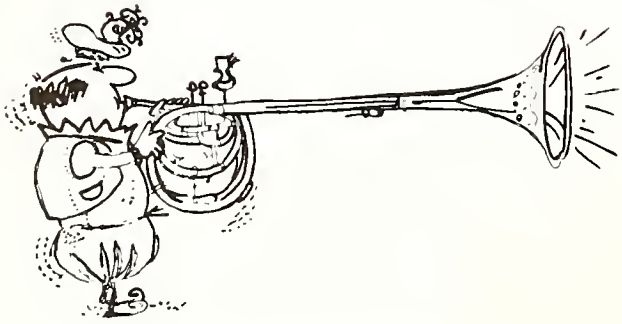

Jerry Sue

Our Royal Couple

October 20 marked one of our most gala events of the year: Homecoming.

This year Sue Harmon and Jerry McCarty were King and Queen of Homecoming. Members of their court included: Barb Marchuk and Bill Fowler; Anna Rufus and Walter Baker; Connie Thompson and Jerry Wing; Betty Blake and Arthur Davis; Linda Walker and James Turner; Joyce Kromer and James Ruboyianes. The King and Queen were escorted by Willie Mae Chapman and Roger Haekenga, respectively. Superintendent and Mrs. Fred E. Strong were assisted by Pat Kalanowski and Dennis Forbes with the crowning of the royal couple. The Senior Arbar girls were: Joyce Walker, Arlene Zarimba, Barbara Webb, Elaine Povalaitis, Tina Campbell, Nancy Brown, Marva Klassen, Pat Kelley, Lynn Burns, and Cheryl Falkowski. The Tiger Marching Band, under the direction of Mr. Gene Marklevits, provided the background music for the procession. Mr. Jerry Razor, an alumnus, was in charge of all the field work.

The third annual reception was held right after the game. Deborah Clemmans was in charge of the reception.

This year something new was tried for Homecoming. There was an open float competition through-out the school. This year the theme of Homecoming was "Future" and all floats were to pertain to this. The Junior float, "Future Victory", won the first prize of $10, and Auto Shop's float, "Prime Future", won the second prize of $5. The judges of the float competition were Mr. Luther Dease and Mr. John Sydnor.

The Student Council, under the direction of Miss Jane Schroeder and Mr. Dave Ashendorf, sponsored the Homecoming and all its events. This year's co-chairmen of Homecoming were Anna Rufus and Pat Kelley.

Student Council

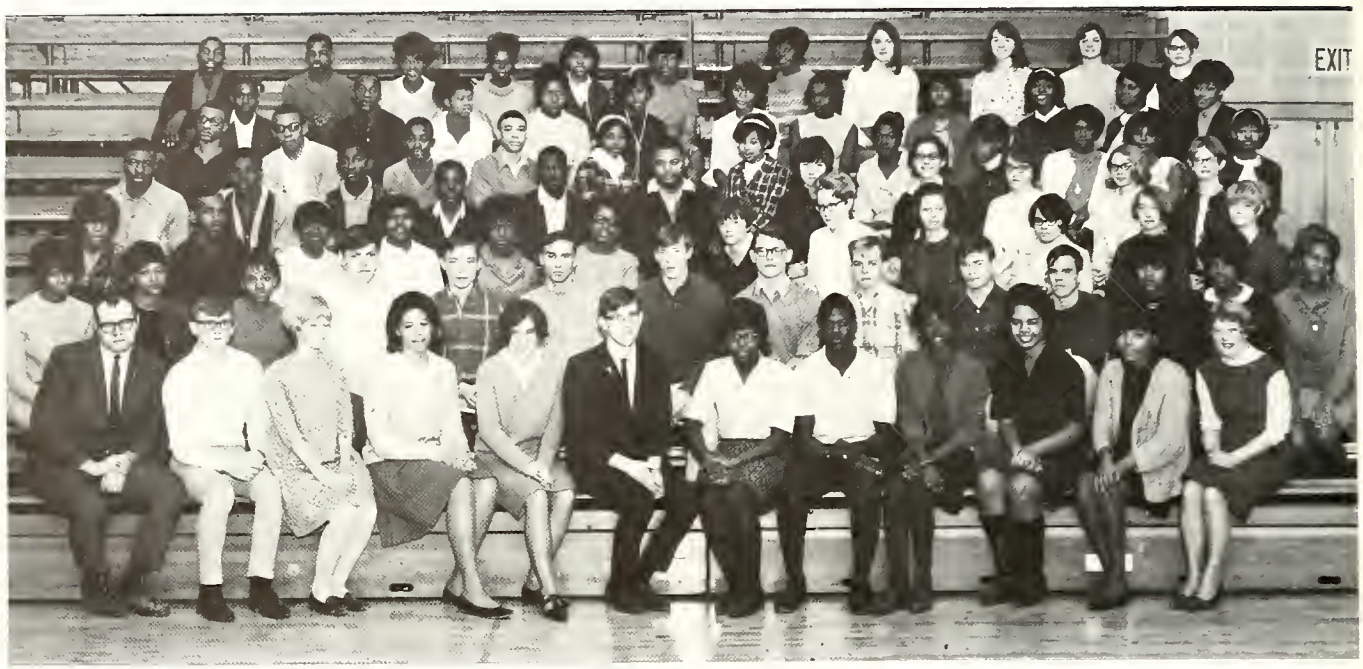

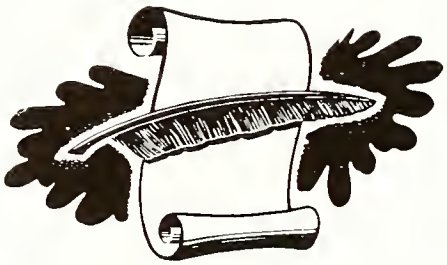

Ferguson, Scaife, McCarthy, Hill, B. Green, Burtan, Tucker, Wilson, Dehudy, Christian, Cecot

Sanders, Blunt, Paige, D. Rufus, Beard, Sheppard, Turner, Webb, Jemison, B. Williams, Dye

Riley, Harris, Kitchen, Ross, Capeland, A. Wright, Stephens, Chappel, Grimmett, Hall, C. Davis

Metcalf, Evans, K. Wright, Dunbar, Vines, Kelley, Norkus, Vitek, Geeting, Stevens, Hughes

L. Williams, A. Davis, Purnell, Durham, Culver, Lewis, Patterson, Cole, Hill, Burns, McCann, Cowdery

Carruthers, Jackson, Brown, Basch, Johnsan, Wasirua, Bartels, Farkas, Drzewicki, Doan, Fowler, Ellis, Houston, Smith

Mr. Ashendorf, Zarimba, Hansen, Clemmans, Gaunt (Secretary), Rubayianes (President), A. Rufus, (Vice-President), Martin (Treasurer), Mayfield, Walker, A. Green, Miss Schroeder (Adviser)

National Honor Society

Miss Needham (adviser), Zarimba, Campbell, Vitek, Wasiura, Kammers, Mortin
Dickert, Deuster, Burns, Thompson, Hormon, Kyser, Smith, Six
Ruboyianes, Farbes, Culver, Kilgren, Kelley, Kesteloot, Klossen, Kroemer
Peppler, Gount, Dehudy, Johnson, Gzym, Falkowski, Marchuk, Kolanowski

FOREIGN EXCHANGE PROGRAM

Tom Farkas
Connie Thompson

SHARE THE FARE

Give your "fare" share for Share-the-Fare was once again the slogan for the 1967 campaign to "Let a Tiger Travel."

The foreign student committee, a special committee of Student Council, and advised by Miss Jane Schroeder and Mr. Dave Ashendorf, set the goal of $1500. Tickets were printed by Mr. Sandri's printing classes and distributed to the students in their 10:00 classes.

January 25 - Feb. 10 were the dates set by co-chairmen for the event, Joyce Walker and Connie Thompson. Feb. 8 and 9 were the always favorite, "Tag Days" in which girls one day "bought" a boy for 25c, and on the next day the boys got even.

Prizes were offered to the top salesmen, the first place receiving $15, second $10, and third $5. Colorful posters adorned the halls by Tom Farkas and Everett Pimpleton.

A well deserved "thanks" goes out to all who helped make the 1967 Share-the-Fare program the success it was.

co-chairmen

Connie Thompson

Joyce Walker

Paul Sternbergh

Vickie Gaunt

Preston Mortin

Steve Kilgren

EXCHANGE STUDENTS for '67

Asoline Culver

Sandy Vitek

Publications

The journalism staff deals with all aspects from writing a simple article for a newspaper to the complicated planning and printing of a newspaper. It deals with the planning and putting together of an entire school yearbook. Journalism is a combination of new ideas and old ones recreated. Some call it "The Fourth Estate."

Poviloitis, Turner, Brown, Green, Klossen, Clemmons, Baker, Timmer, Cole (not present)
Davis, Day, Jackson, Purnell, Jemison, Marchuk, Johnson
Mr. Schregordus, Ruboyiones, Zorimba, Thompson, Walker, Rufus, Kolonowski, Mr. Murray (advisor)

Annual Staff

ACORN EDITORS

Jim Ruboyiones
Arlene Zorimba

CO-EDITORS
OAKS

Joyce Marie Walker
Connie Thompson

CHRONICLE EDITORS

Pat Kolanowski
Anna Rufus

Library Staff

Top row—McAllister, Conley, Miller, Keglovitz, Dean, Scott
Middle row—Nickson, Harris, Six, Copeland, Green
Bottom row—Harrison, Burns, Timmer, Falkowski, Penn, Kidwell (adviser)

Future Nurses

Kyser, VonKekris, Miller, Fife, Shannon, Wilkinson, D. Steel
Wright, O'dneal, Martin, Frantz, M. Jamison, D. Alcorn, McCorty, Doy
Rufus, Y. Alcorn, Gross, Kestloot, Donna Steel, V. Jamison, Duncan

Booster Club

Top row—Lance, Warner, Vitek, Klassen
Front row—Kelley, treasurer; Marchuk, vice-pres.; Zarimba, president; Kolanowski, secretary; Miss Cobb, adviser

Biology Club

Top row—Vines, Jamisan, Shannon, Jordan, Scott
Third row—Day, Savage, Holsebus, Hughes, Warner, Culver
Second row—Wilkersan, Carr, Helms, Skibbee, Sipas, McMillan, Pellegrom
First row—Miss Forbes, adviser; Moore, sargeant-at-arms; Steele, treosurer; Rufus, president; Wright, vice-pres.; Klassen, secretary; Green, Miss Twork, adviser

W. R. Booker FTA

Top row—Sipos, Jordan, Brott, Harris, Kroemer, Mortenson, Alcorn
Middle row—Suchovsky, Day, Povilaitis, Odneal, Lance, Warner, Hill
First row—Klassen, Kolanowski, treasurer; Marchuk, vice-pres.; Zarimba, president; Sukup, secretary; Kelley, Mrs. Engel, odviser

The F.T.A. of our school uses the following as its guide:

To learn about the teaching profession, its opportunities, responsibilities, and its important role in our democracy.

To explore our own interest and abilities in relation to the various fields of teaching.

To cultivate in ourselves the high qualities of personality, character, and leadership which are essential in good teachers.

To learn how and where teachers receive their preparation, the cost, the scholarships available, the number of years required, and the certification requirments and standards.

To study the lives and the influence of great teachers.

Language Club

Language Club's purpose is to "instill the practical uses of languages." It attempts to show how a foreign longuoge can enrich the mind and culture of a person. It shows further, a commercial, scientific, ond sociol communicotion with foreign countries. Colloquial speech is another vital aspect Language Club promotes.

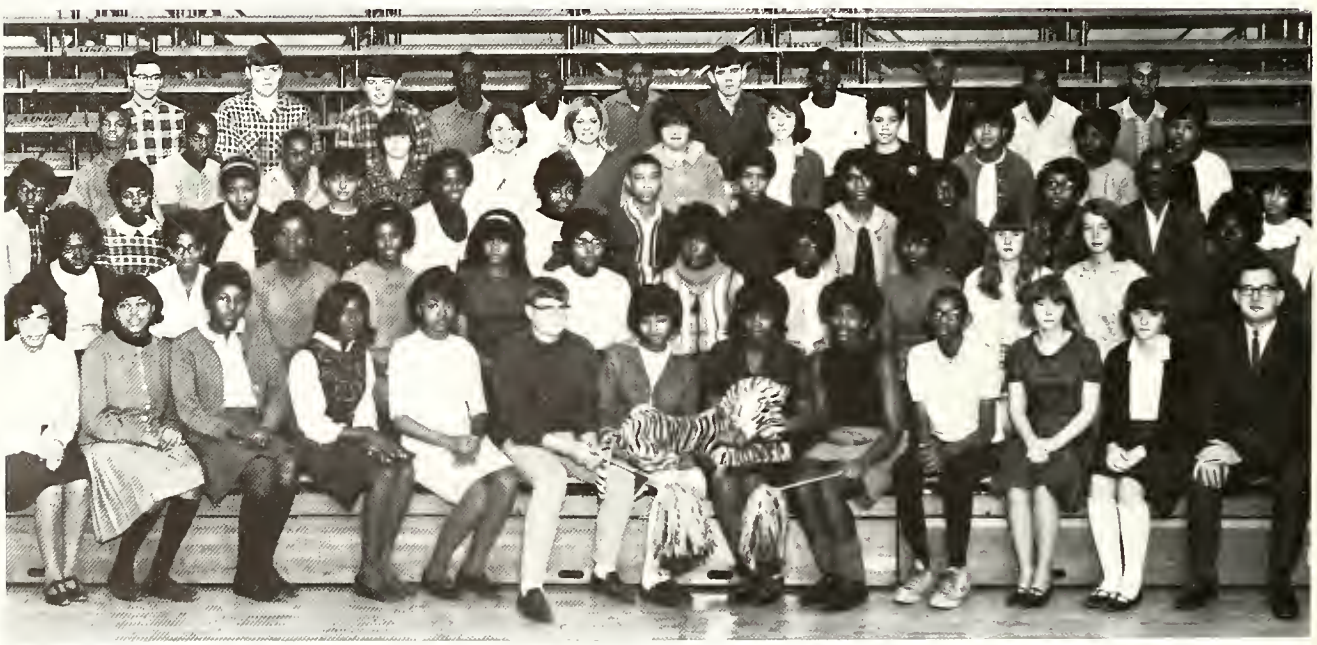

Burns, Basch, Hurd, Hendersan, Hardy, Stubbs, Duff, Martin, Scaife, Scott, McCarty

Boganey, Watsan, Smith, Thamas, Jibson, Brott, Cross, Dehudy, Clemmons, Morris, Goliday, Jamisan

Turner, Loak, Hines, Kessey, Beard, Capeland, Ross, Steele, Shepherd, Rone, Alcorn, Riley, Hudson

Copeland, Odneal, Martin, Savage, Miller, Rufus, Sykes, Hill, Culver, Hersey, Bratt, Penn

Cheeks, Green, Day, McCarty, Alcorn, Duff, Wright, Blackshire, Jahnson, Ross, Kalanawski, Bordeau, Mr. Paquin, (adviser)

Tiger Bowling League Champions

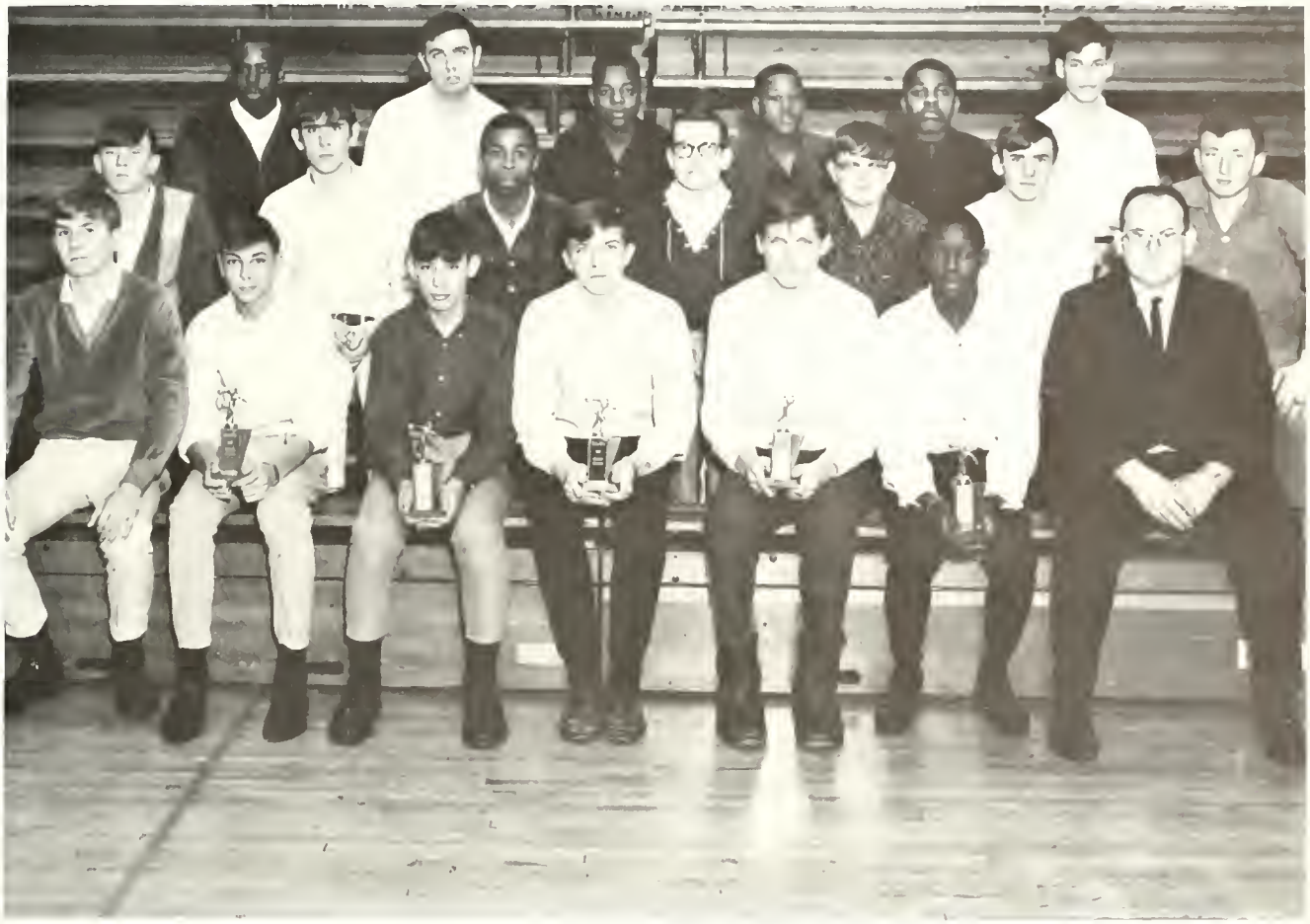

Top row - Grimmet, Marsh, Walker, James, Vickers, Rabach
Middle - Lamoreaux, Schmit, Bryant, Rutkowski, Duff, Green, Blevins
Bottam - Sternberg, Whisenant, Tyler, Greer, Plummer, Overstreet, Mr. Ward

Fife, Hunt, Williams, Watson, Swingler, Ferguson, Burks, Pace, Cax, Moore, Rone, Culver, Smith, McCarty, Butts

Purnell, Jemison, Watson (secretary), Jackson (president), Day (vice-president), Alcorn, Brown (sergeant-at-arms), Mrs. Griffith (adviser)

Top row: Kelly, Hardy, Cooper, Cook, Ezell, Evans, Miller, Turner, Locke, Sheperd, Brown, Lenior.

Fourth row: Walker, Evans, Watson, Beard, Thorton, Harris, Rone, Askew, Culver, Hall, Brown, Shannon.

Third row: Meadows, Moore, Randall, Hardy, Hicks, Graham, Anderson, Morris, Jackson, Miaderds, Cox, Evans.

Second row: McLaughlin, Alcorn, Locke, Robinson, Thomas, Hughes, Rufus, McMillian, Banks, Mitchell, McCain, Nunn, Grisby.

First row: Miss Willis, McGlothin, Cheeks, Green, Paschal (Vice-President), Gadson (Sergeant-at-arms), Carruthers (President), Ferguson, Hayes (Secretary), Paige (Treasurer), Kennedy (Sergeant-at-arms), Williams, Haskins, Davis.

Clublicity

By Marva Klassen

A trip to Niagara Falls is being planned by Biology Club. All those in the club or anyone who is taking a science course at the present time with a certain grade average is eligible to go on the trip which will be sometime in April. The club members are selling boxed candy to help finance the trip. Miss Forbes and Miss Twork are the advisers.

Films have been shown at Future Teachers meetings that deal with education and teaching. Anyone who is interested may see the movies. The FTA charms and pins have been distributed to the members. The club is now selling candy bars to earn money so that they may visit another college. Mrs. Engle is the adviser.

On March 6 at Muskegon High School the annual written test was given for "Secretary of the Year." Representing the Future Secretaries of Association held a fashion show and luncheon on February 25. Miss Kathryn Reid is the adviser.

Last month the ninth and tenth grade Y-Teens helped with the Mothers' March of Dimes. On Friday, March 17, they will be having their Slumber Party at the YWCA. They are also making plans for the Y-Teen Summer Conference which is held at the Y-Teen Camp. Miss Willis is the adviser.

Did You Know

Did you know that the Acorn is almost 100% a "homemade" product of our high school?

Foreign Language Club Under Way

By Deborah Clemmons

Foreign Language Club, under the advisership of Mr. Paquin and a new instructor, Mr. Anderson, chose officers recently.

Officers are as follows: Eliza Wright, president; Paul Duff, vice president; Debi Vandervere, secretary; Janice Blackmire, assistant secretary; Deborah Alcorn treasurer; and Dan Palmer as sergeant-at-arms.

Mrs. Engel New F.T.A. Adviser

By Barb Marchuk

The W.R. Booker Teachers Club recently held its first meeting of the year.

New members were signed up, new officers introduced, as well as new adviser, Mrs. Sally Engel. Mrs. Engel succeeds Mr. R. L. Stevenson.

Arlene Zarimba is president this year; Barb Marchuk, vice-president; Norma Sukup, secretary; and Pat Kolanowski, treasurer.

Oaklians Plan a Busy year

By Elaine Povilaitis

Oaklians, as their name might imply, are already beginning to take root for 1966-67.

Membership campaigning has begun and will continue until the deadline Oct. 18. The sponsors of the Oaklians are Mrs. Shirley Wiseman and Mr. Donald Kardux, both of the speech department.

Day, Curruthers Head of Y-Teens

By Pauline Day

The newly elected officers of the Junior-Senior Y-Teens this year are Pauline Day, president; Pat Jackson, vice-president; and Georgia Watson, secretary. At present, a treasurer has not been elected. Mrs. Doris Griffith is the adviser.

Officers for Freshman-Sophomore Y-Teens are Joslyn Carruthers, president; Willie Paschal, vice-president; and Cinolia Hayes, secretary. At the present, a treasurer has not been elected. The adviser is Miss Myrtle Willis.

Kesteloot Will Lead Nurses

By Vivian Jemison

Future Nurses Club once again will be directed by Mrs. Marie Fetterhoff, R.N. President is Laurie Kesteloot; Barb Schultz is secretary and Donna Steel, treasurer. Yvonne Alcorn is corresponding secretary.

Plans are now being made for selling candy as a fund-raising project and also for visiting some hospitals.

Music

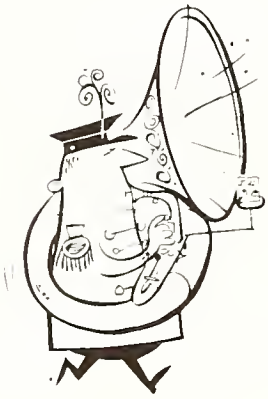

Dramatics and Speech

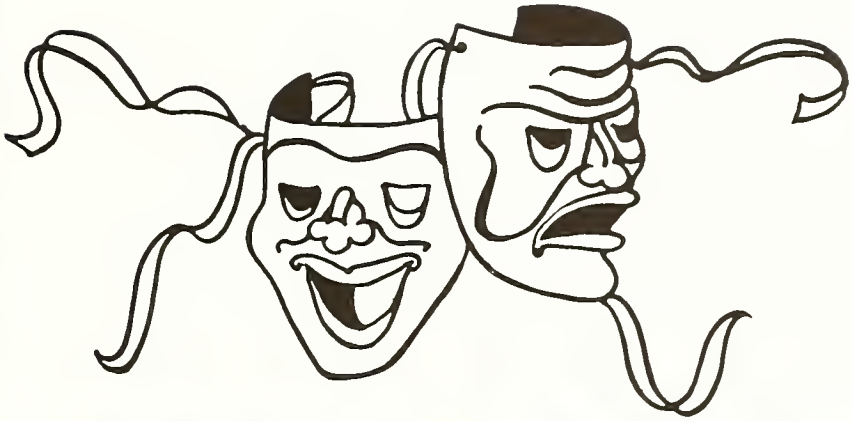

Left Standing Jones, Sheopord, Montgomery, Wotson, R. Jockson, Steel, Burns, Crosby
3rd row Kyser, Dumont, C. Thomas, P. Thomas, Burt, Trovis, George, Harris, Sternburgh, Gzym, C. Thomas
2nd row Pellegram, Wallace, Povilaitis, Jackson, Sherwood, Baldwin, Hughes, Gorner
1st row Hormon, Broodbent, Kyser, Hudson, Kromer, Dirheimer

Tigerettes

The Tigerettes worked hard to represent their school with delightful routines and fine conduct.

Top row—Sherwood, Ackerberg, Deuster, Dickert
Bottom row—Hegbloom, Fife, Lewis, Hoffman

Right Standing - Mr. Marklevits (director), Pittman (drum major), McLaughlin, Paschal, Wiley, Weaver, Jackson
3rd. row - Knait, Earley, VanWhyke, Hansen, Staple, Rokos, Cachren, Sclander, Baxter, Kolarick, Griffith, Duff
2nd. row - Burns, Smith, Butts, Wabindata, Paige, Steel, Bisard, K. Thomas
1st. row - Vitex, Pittman, Bogany, Essenberg, Jibson, Hegbloom

Concert Band

No.1 Rating

Director

Assistant

Director Mr. Marklevits **Assistant Mr. Fretty**

Flag Carp
New feature attractions with the band this year are the Flag Corp, which are Debbie Young, Debbie Swift, Eliza Wright, Mary Helnis, Doris Rone, Linda Spears, Pat Hurd, Wanda Hoelner and Tina Gay.

Color Guards
Bill Cornell, Mike Shelburn, Andy Bartels and Dwight Hughey.

A Cappella Choir

Top Row—Mr. Larry Rueger (Director), S. McDaniel, C. Vines, E. Day, J. Banks, K. Copeland, L. Sliter, T. Farkas, R. Irvy, J. McCarty, P. Martin, G. Aurbey, M. Shellburn.
Third Row—J. Copeland, T. Chappel, B. Cornell, Z. Bass, R. Locke, D. Watsan, B. Henderson, G. Stokes, T. Farkas, B. Webb, B. Martin, J. Greene.
Second Row—P. Peoples, P. Hines, B. Williams, P. Cooper, L. Gay, S. Hoffman, E. Dye, G. Jackson, J. McCrae, J. Hunt, G. Moore, D. McCarty, V. Spears.
First Row—S. Morris, M. Davis, A. Johnson, R. Williams, G. Hughes, R. Ceton, M. Wilkins, J. Tarak, C. Hunter, S. Hunter, M. O'dneal, L. Wade.

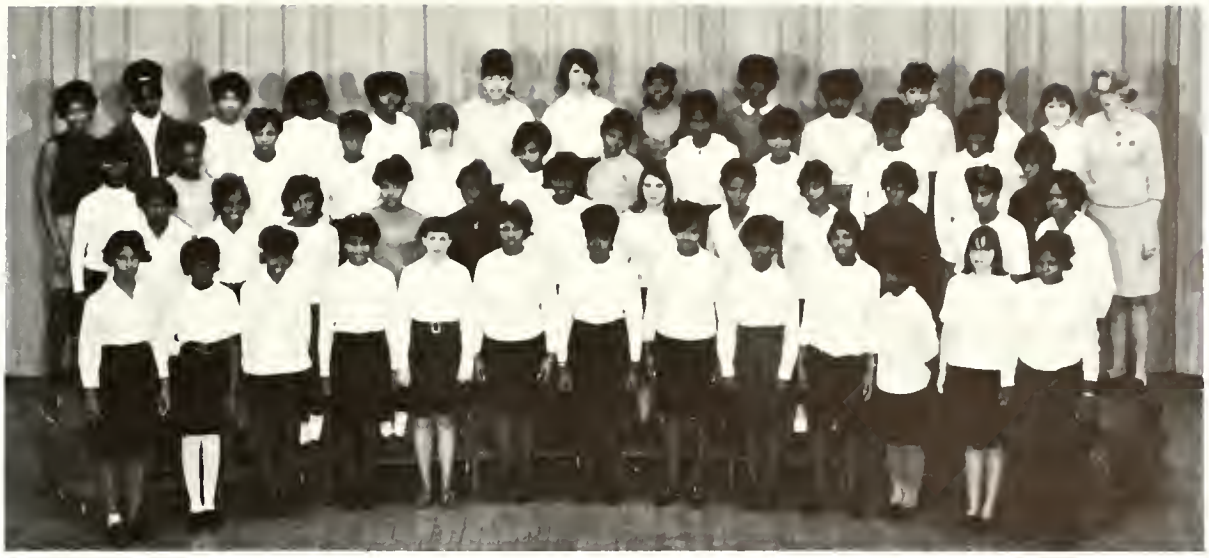

Top Row—A. Johnson, M. Robertson, P. Bothwell, J. Jones, R. Brown, D. Green, J. Hladki, S. Stevens, S. Brown, M. Lyons, C. Farmer, M. Sims, V. Hansen, L. Cole.
Third Row—D. Moore, B. Evans, K. Evans, J. Anderson, P. Archambarlt, R. Briggs, M. Brooks, F. Jackson, C. Veal, G. Smith, G. Williams, L. Jones.
Second Row—L. Irby, J. Jackson, G. Chapman, J. Ellis, B. Scott, A. Jones, M. Langlois, V. Nelson, V. Hutcherson, J. Walker, D. Dean, C. Johnson.
First Row—P. Wiseman, J. Lewis, C. Grisham, L. Spears, C. Schottey, R. Conely, T. Griffin, B. Guy, S. Walters, E. Rogers, B. Courtney, R. Frantz, E. McMillan.

Chorus

Top Row—J. McQuirter, N. Potts, B. Sanders, M. Cook, A. Bolden, B. Copeland, R. Jackson, W. Smith, C. Bryant, W. Briggs, A. Davis, J. Bryant, J. Gordon, J. Harris, F. Vaughan, J. Sargent, T. Frye, E. Williams, D. Stewart.
Second Row—M. Wright, J. Brown, L. Brown, T. Robertson, S. McDaniel, L. Mullins, D. Zackery, M. Bryant, O. L. Stewart, E. Ealom, E. Hall, E. Adams, W. O'dneal, O. Riley, R. Burch, S. Johnson, A. Overstreet,.
First Row—Mr. Larry Rueger (Director), L. Grimmett, J. Cooper, W. Young, J. Wesley, J. Scarfe, M. Smith, W. Tyler, C. Hutcherson, J. Cooper, L. Myles, J. Mullens, C. Jackson, H. Gay, D. Williams, C. Johnson.

Debate

Top row: Anderson, Patterson, Forbes

2nd row: Davis, Clemmons, Cates

Front row: Vitek, Walker (copt.), Brauer, Mr. Dan Kardux (coach)

"The offirmative in today's debote is resolved: that the foreign aid program of the United States should be limited to non-military assistance."

The "Tiger-Talk-Team" heard this time and again as they set out to uphold the Muskegon Heights High School tradition and reputation for having one of the finest debate teams in the state. The proposition was a timely and contraversial one which the teams handled very well.

This year's team was relatively small with anly Dennis Forbes and Joyce Walker (ca-captains) returning as varsity debaters from lost year. This was alsa the first year far Mr. Don Kardux as coach. The Tigers ore members af the Valley Coast, Michigan State, and Outstate Debate Leogues.

"Our fearless leaders" in speech and dramatics,
Mr. Don Kardux and Mrs. Shirley Wiseman

"To be or not to be . . ."
Winners, serious interpretive reading division
Johnny Brown and Carol Brauer

"Laughter, anyone?"
Winners, humorous interpretive reading division,
Forensics contest,
Marva Davis and Sherie Patterson

"Up on the latest . . ."
Winners, extemparaneous speaking
Paula Hines and Sandi Vitek

"Loyal allies"
Debate team co-captains,
Dennis Farbes and Joyce Walker

Oaklians

Sykes, Wright, Fife, Heinz, Golidy, Day, Alcorn
Savage, Hanson, Heistand, Cowdery, Schottey, Wilson, Archamboult
Wilkens, Jackson, Spencer, Sternburgh, Montgomery, Mc Cann, Cecot
Mayfield, Gount, Mortenson, Kilgren, Vitak, Kestleloot, Povilaitis
Mr. Kordux (co-adviser), Kalman, Six, Patterson, Christianson,
Clemmons, Brott, Mrs. Wiseman (co-adviser)

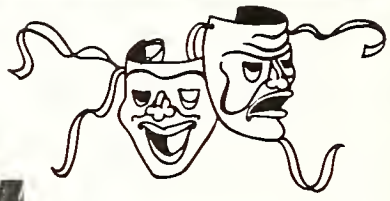

Raymond Smith, Dennis Kniot, Paul Ruff, Robert Six, Larry Spencer
Daren Hurd, Charles Montgomery, Steve Weaver, Steve Kilgren
Mrs. Wiseman, Paul Sternburgh, Sue Hormon, Elaine Povilaitis,
Marsha Outwin,

Arsenic and Old Lace
Senior Class Play

COMMITTEE CHAIRMEN

Stage	Michael Six
Costumes	Debbie Brott
Business & Publicity	Sandra Vitek
Properties	Lorri Kesteloot
Lights	Curtis Delano
Make-up	Carolyn Mortenson

CAST OF CHARACTERS

Abby Brewster	Elaine Povilaitis
Martha Brewster	Marsha Outwin
Mortimer Brewster	Paul Sternburgh
Teddy Brewster	Steve Kilgren
Elaine Harper	Sue Harmon
Jonathon Brewster	Dennis Kniat
Dr. Einstein	Raymond Smith
The Rev. Dr. Harper	Daren Hurd
Officer Brophy	Charles Montgomery
Officer O'Hara	Paul Duff
Mr. Gibbs	Robert Six
Lieutenant Rooney	Steve Weaver
Mr. Witherspoon	Daren Hurd

Director-Shirley Wiseman

Technical Director-Don Kardux

"TAKE-A-SHOE"

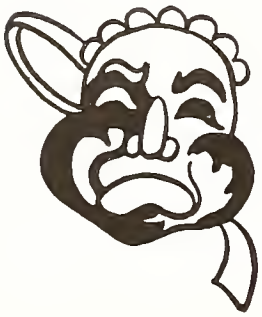

1966 All–School Musical

CAST

The Dwarf	Richard Morehouse
The King	David Jones
Myrtle	Theresa Bahn
Irving	Paul Sternburgh
Princess Bert	Vickie Gaunt
Princess Gwen	Carol Dickert
Princess Felicia	Norma Hughey
Prince Cal	Joe Mortenson
Prince Lance	Preston Martin
Prince Arthur ..	Steve Kilgren
Princey Poo-Georgie	Dennis Kniat
The Knight	Chuck Arthurhultz
The Page	Jim Oslund
The Witch	Barbara Riley

Directors

Story by James Woodall
Music and Lyrics by Mr. Alan Koehn
Produced and Directed by Mr. Donald Kardux
Orchestra Directed by Mr. Gene Marklevits
Vocal direction by Mr. Alan Koehn
Technical Direction by Mrs. Shirley Wiseman
Choregraphy by Mr. Donald Kardux

Publicity direction by Mr. Jerry Forrest
Student Stage Direction by Robert Six
Student Direction by Miss Debarah Clemmons
Orchestration by John Butterfield
Margaret Erickson
Dan Fretty

Spirit

. . . the

Key

to

Victory

Varsity Cheerleaders

L. to R. Vickie Gaunt, Ronda Christian, Sue Harmon (captain), Mallie Mayfield (mascot), Barb Wallace, Connie Thompson (co-captain), Pam Pedler

Objective: To establish a team of girls whose purpose is to create and maintain a finer cheering spirit at Muskegon Heights High School, and whose conduct is such as to inspire a greater admiration and respect for our school.

SENIORS

S. Harmon P. Jackson C. Thompson

Reserve Cheerleaders

L. to R. Janice Heistand, Jackie Capeland, Sharan McCann (alternate) Sue Hansan (captain), Willie Paschal

Go

Tigers

Dennis Glover
Only Muskegon area runner to qualify for the State Meet

Coach H. Donn Westman
Cross-country
Varsity Basketball

Although the results are not as spectacular as in years gone by, our Tigers Cross-country team has had a fine season.

Coach H. Donn Westman stated, "I am as pleased with this season as any, even though in the past five years we have won six championships.

The reason I am pleased with this season is because we improved more rapidly than I could have ever expected. We were the most inexperienced team in the league. Now we are looking forward to next year with eagerness and with the experience necessary."

The Tigers finished a fine season with a record of five wins and five losses. They also finished fifth in the Valley Coast Conference Meet, and in the Regional Meet they placed 16th. Dennis Glover, a junior, this year, was the only one from the Muskegon area who qualified for the State Meet.

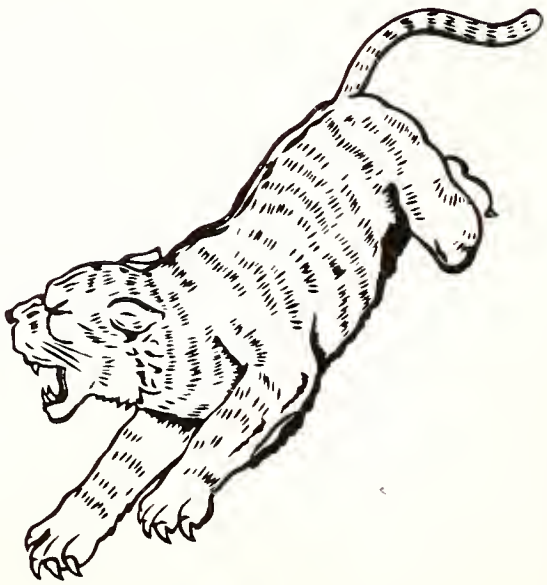

Cross-country Team

Top—Vines, Gzym, Jenkins, Agerstrand, Boganey, Pittman
Middle—Riley, Smith, McDaniel, Neal, Fergerson, Bullis, Turner
Bottom—Coach Westman, Borgenson, Irby, Glover, Young, Wasuira, Sanders

Heights	Opponents	
35	Mana Shares	20
18	Orchard View	43
17	Godwin Heights	44
50	East Grand Rapids	15
37	Mana Shares	21
18	Orchard View	43

Valley Coast Conference: 5th of 8
Regional: 16th of 24

4th row—Mgr. Vines, Mgr. Perry, Pace, Hull, Petersan, Mgr. Perry, Smith
3rd Row—Paige, Basch, Koziok, Bartels, Gramhm, Six, Vines
2nd Row—Martin, Chandler, Gerrans, Steele, Metcalf, Johnson, Pimpleton
1st Row—Coach Taylor, Banks, Aubrey, McCarty, Day, Steward, Boker, Caach McCarty

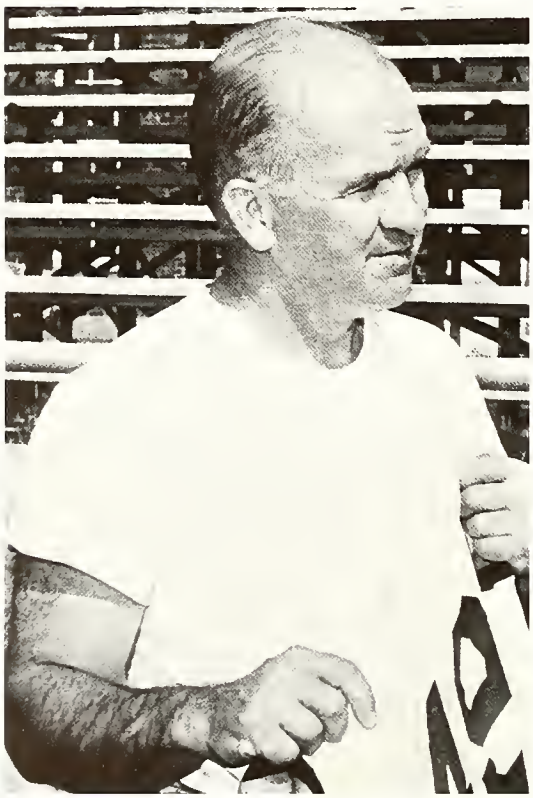

Mr. Del Firme
Head Football Coach

The student body of Muskegon Heights High School should be proud of the 1966 Varsity Football Team, even though the teom did not have a winning season. They did as well as could be expected, perhaps better than could be expected considering thot the entire group numbered anly from 20 to 25 players. Football today demonds that a teom hove extra monpower far substitution, in order to win. This our teom did not hove. Because of this lack of manpower, our teom lost games that should have been victories. However, we should be proud of our team ond our fine cooching staff, for the excellent jab they did and the way they represented our school on the field, as well as off.

Tigers		
13	Holland	26
13	East Grand Rapids	20
12	Mona Shores	0
6	Traverse City	28
0	Grand Haven	14
7	Roseville	13
12	Grandville	0
0	Muskegon	40

Tiger Varsity Football

JERRY McCARTHY
Off. Quarterback
Def. Halfback
Valley Coast 1st Team

WALTER BAKER
Off. Center
Def. End

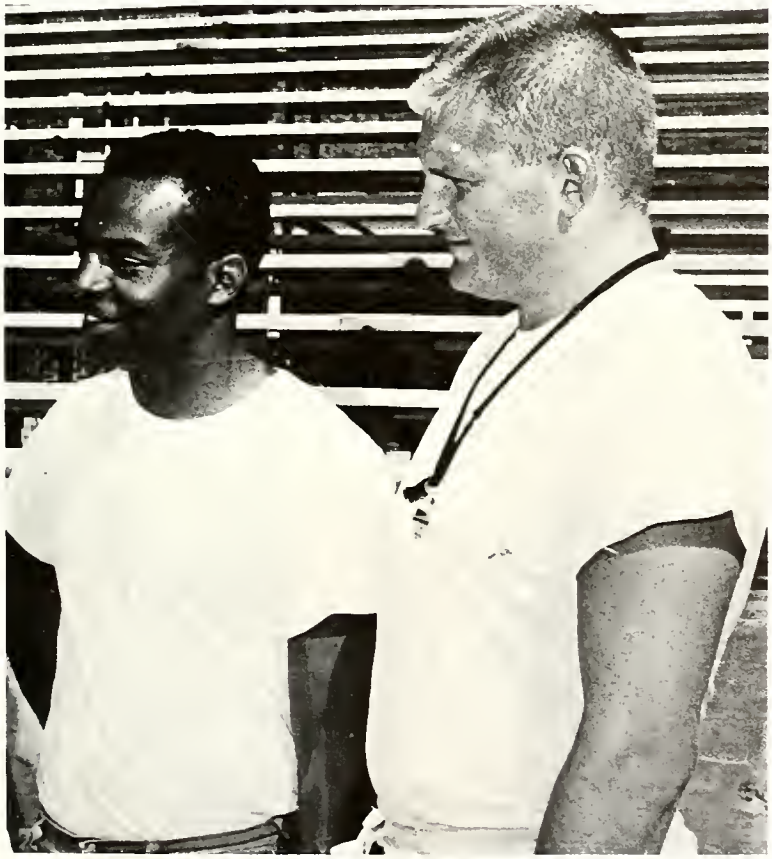

Mr. Ossie McCarty
Assistant Coach
Varsity Football

Mr. Dave Taylor
Assistant Coach
Varsity Football

EDWARD DAY
Off. Fullback
Def. Linebacker

Senior

Tigers

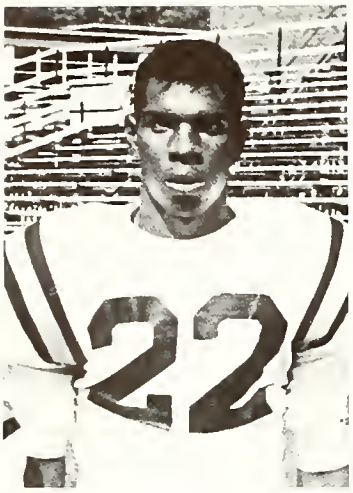

GLEN AUBREY
Off. End
Def. Halfback

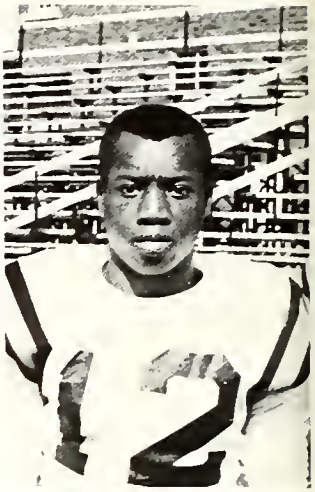

JOHNNY BANKS
Off. End
Def. Carnerback

GLENN STEWART
Off. Guard
Def. End

MIKE HULL
Off. Tackle
Def. Guard

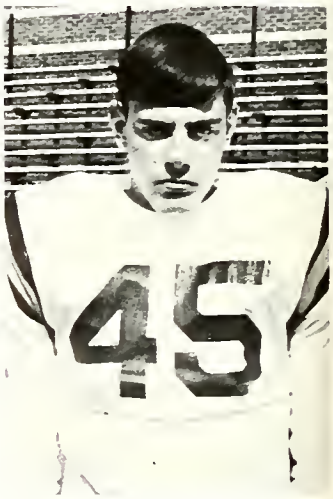

DAVE BASCH
Off. Tackle
Def. Guard

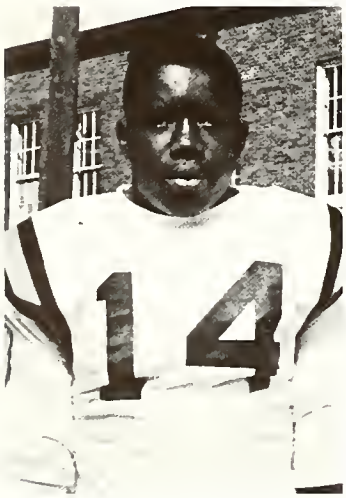

EVERETT PIMPLETON
Off. Guard
Def. Linebacker

JIM PACE
Off. Tackle
Def. Guard

Reserve Football

Top—Selman, Johnson, Jackson, Sykes, Mgr. Crowell, Smith, Paige, R. Scott, Franklin, V. Scott
3rd—Wright, Pearly, G. Thampsan, VerHulst, T. Gordon, Robertson, Blunt, Henderson, Wilkins, Delano, Jackowski
2nd—F. Thompson, Hussey, Pimpletan, Magee, Berghuis, Butts, Latin, Tharton, Bolden, Day
Bottam—Coach O'Sullivan, C. Gordon, Kelly, Watson, Scaife, Rodgers, Beasley, T. Scott, Autman, Coach Zorn

Heights	Opponents	
27	Holland	55
0	E. Grand Rapids	7
7	Mona Shores	20
13	Orchard View	21
13	Holland	45
7	Grand Haven	27
13	Grand Haven	12
0	Muskegon	55

Frosh Football

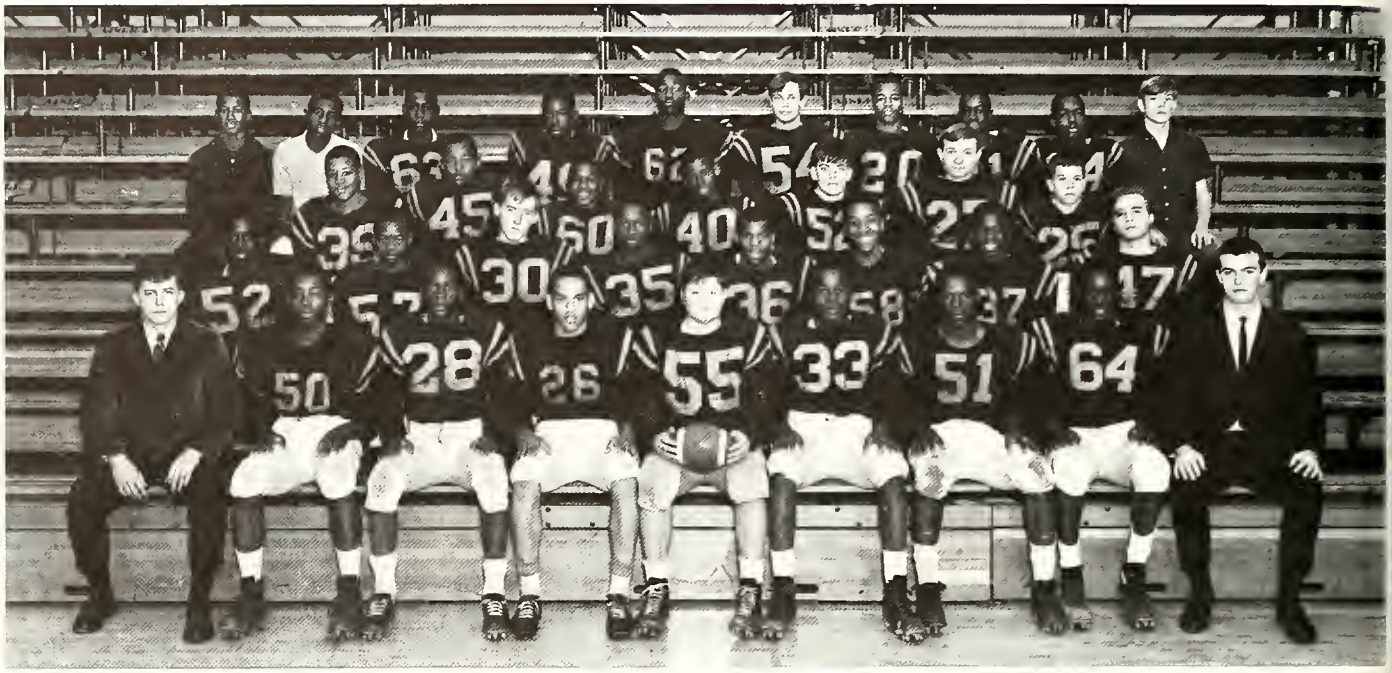

4th row: Gilbert (manager), Norman, Hussey, Brown, Wright, Johnsan, Robinson, Stevenson, Lambouth, Haas
3rd row: James, Walker, Richardson, Scaife, Hansen, Balaskovitz, Swift
2nd row: Crosby, Cummings, Campbell, Shelton, Bolden, Riley, Turner, Jackowski
1st row: Tom Hornik (head coach), Watson, Blunt, Wilkins, Barkel, Williams, Paige, Henderson, Roger Pfundt (oss't coach)

FRESHMAN FOOTBALL

M.H.H.S.	*Opponents*	
24	Holland	25
6	East Grand Rapids	7
0	Grand Haven	2
19	Mona Shores	13
13	Orchard View	6
Won 2	Lost 3	

The 1966 season was one of "firsts" for the freshmen. It was the first time that the freshmen have been a part of the senior high athletic family, the first year of coaching for Mr. Hornik and Mr. Pfundt, and the first time that many of these boys have ever played football.

From the spectators' point of view, this season might not seem a success; however, the coaches and the team feel that the season was very near perfect. The boys feel that the team had everything: good players with lots of potential; spirit; school support; and excellent coaching.

The junior varsity and varsity teams can look forward to receiving lots of talent in the years ahead. We offer Mr. Hornik, Mr. Pfundt, and the entire freshman team our heartiest congratulations and thanks for a job which was excellently done.

Freshman Basketball Team

Top - E. Phillips, L. Gilbert, L. Hutcherson, T. Pollard
Middle - J. Narman, M. Howell, D. Watson, W. Paige, D. Lambuse, R. Jockowski
Bottom - B. Henderson, L. Wilkens, V. Hussey, T. Riley, R. Vaulters, Mr. Taylor (coach).

Tigers		Opponents
49	Orchard View	34
74	Phillips	31
67	Phillips	19
63	Mona Shores	54
63	Grand Haven	27
81	Musk. Christian	48
57	Godwin	45
39	Orchard View	48
73	Spring Lake	39
62	Holland	34
98	Musk. Christian	42
90	Mona Shores	79
61	Grand Haven	41
70	East G. R.	45
54	Grandville	47

Mr. Taylor and our freshman basketball team are carrying on the fine tradition of Heights cagers. The Freshmen have won 45 of their last 46 games, and now hold the Valley Coast Conference championship.

Our Tigers averaged 67 points per game while holding their opponents to an average of 37 points. The team won 14 of the 15 games they played this season. The only loss came at the hands of the Orchard View Cardinals. However, revenge is sweet, and the Tigers bounced back to get it in the second game with the Cardinals. They won by 20 points. Coach Taylor considers the Mona Shores game as the biggest challenge that the team met. The Tigers, behind by 17 points in the third quarter, came through as only the Tigers can do for a 90 to 78 victory.

A successful season is now over, and we look to these boys for another fine Reserve squad next year when they are sophomores. Congratulations, Freshmen, for a job well done!

Junior Varsity Basketball Team

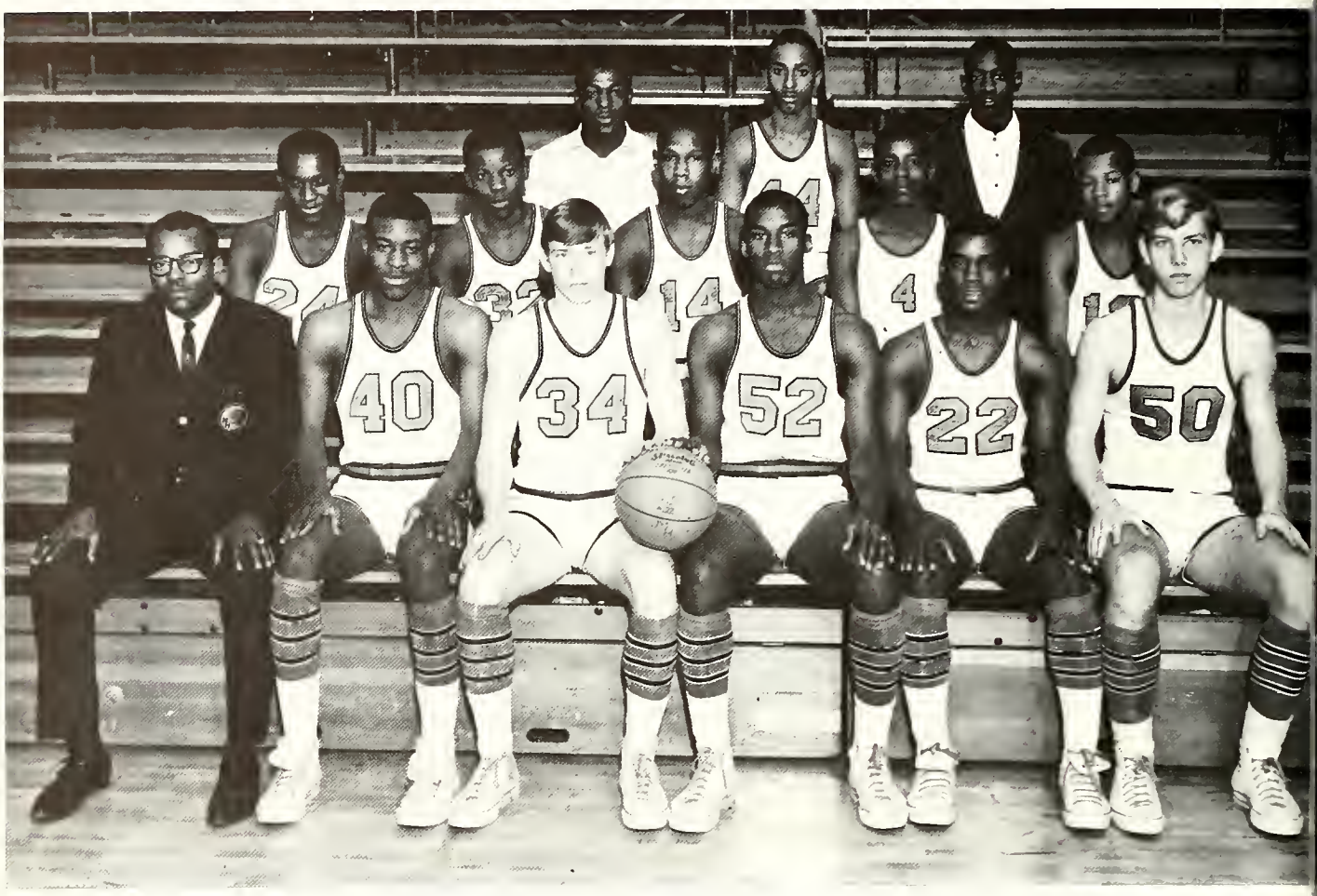

Tap row - Parham, V. Scott, Vines
Middle - Robinson, Neal, R. Scatt, Hayes, Janes
Bottom - Coach McCarty, Metcalf, Bartels, C. Vines, Terpstra

Tigers	Reserves	Opponents
71	Godwin Heights	55
87	Orchard View	48
62	Muskegon	53
86	East Grand Rapids	52
67	Holland	46
88	Mona Shores	46
72	Grand Haven	49
72	Grandville	66
81	Godwin Heights	71
97	Orchard View	42
90	East Grand Rapids	55
64	Holland	57
72	Muskegon	67
81	Mona Shores	82
89	Grand Haven	32
78	Grandville	53

15 Wins and 1 lass

ALL-STATE
RALPH HOUSTON

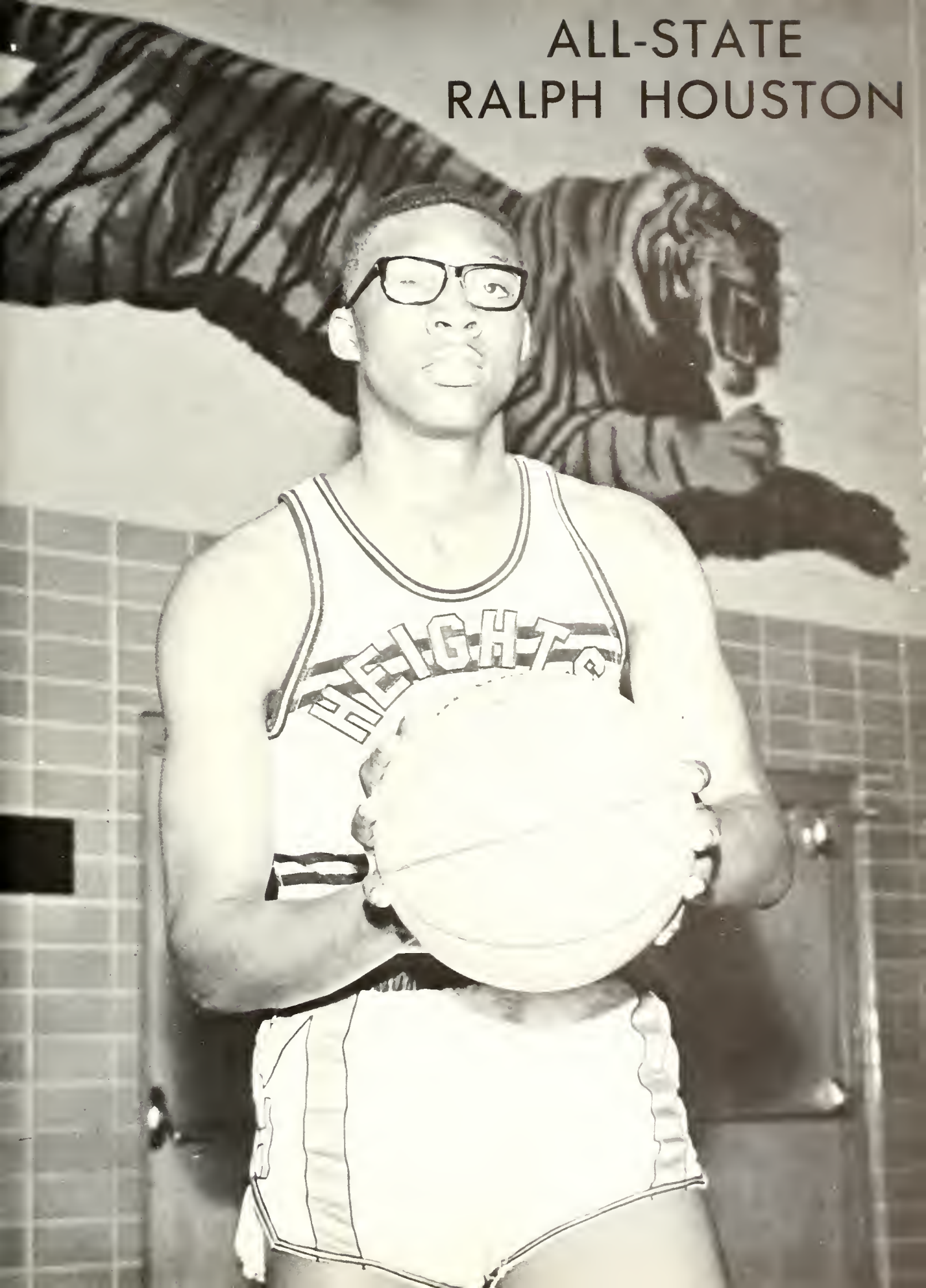

District Champions 1967

Valley Coast Conference Champions

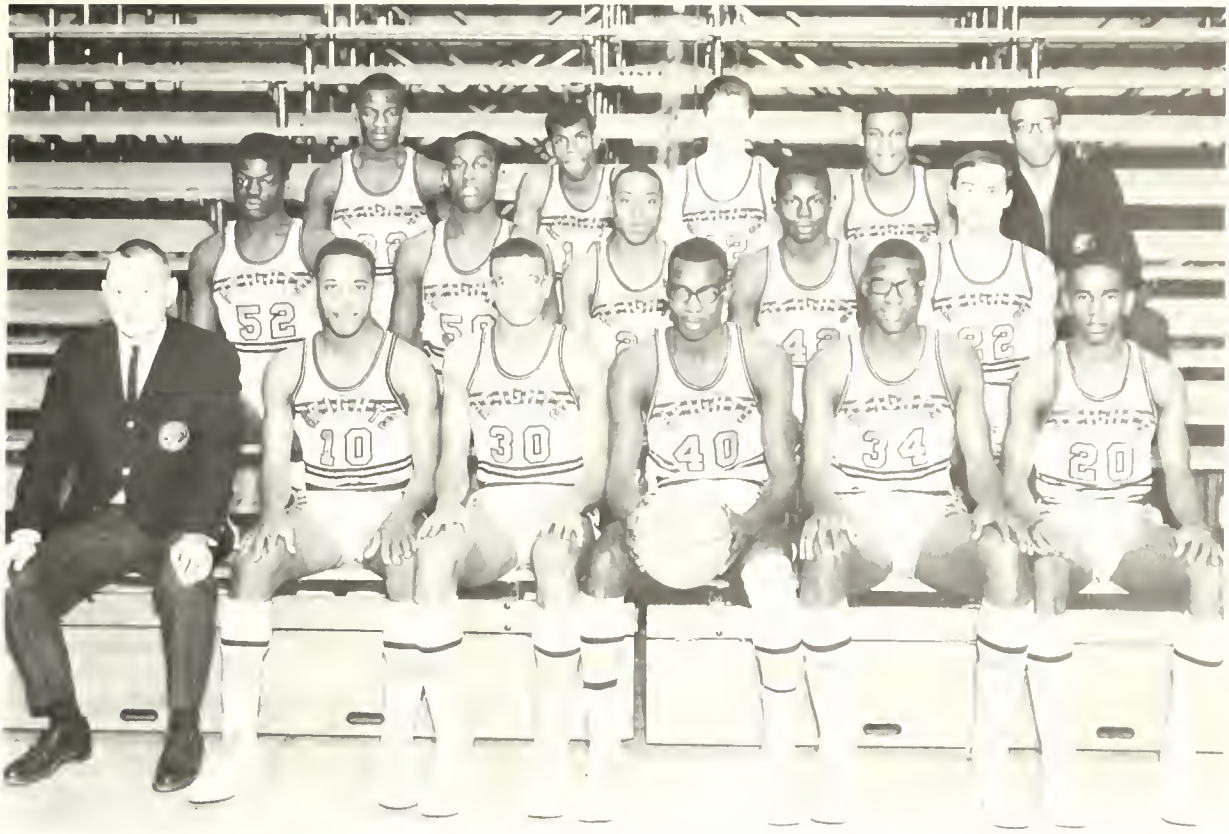

Top row: Neal, Balden, Gerrans, Dye, Mgr. Harris
Middle row: Gordan, Graham, Johnson, Smith, Wasiura
Bottom row: Coach Westman, Young, Kidd, Turner, Haustan, Davis

Mr. Dick Hedges,
Sports Reporter,
Muskegon Chronicle

Heights	Oppanents	
107	Godwin Heights	61
80	Orchard View	40
91	Muskegan	61
108	E. Grand Rapids	66
93	Holland	67
98	Mona Shores	69
95	Grand Haven	44
98	Grandville	58
95	Godwin Heights	81
108	Orchard View	59
123	E. Grand Rapids	37
89	Holland	77
59	Muskegon	68
93	Mona Shores	55
77	Grand Haven	56
116	Grandville	71
District Scores		
74	Muskegon	58
88	Mona Shores	66
87	Cathalic Central	65

Tennis 1966

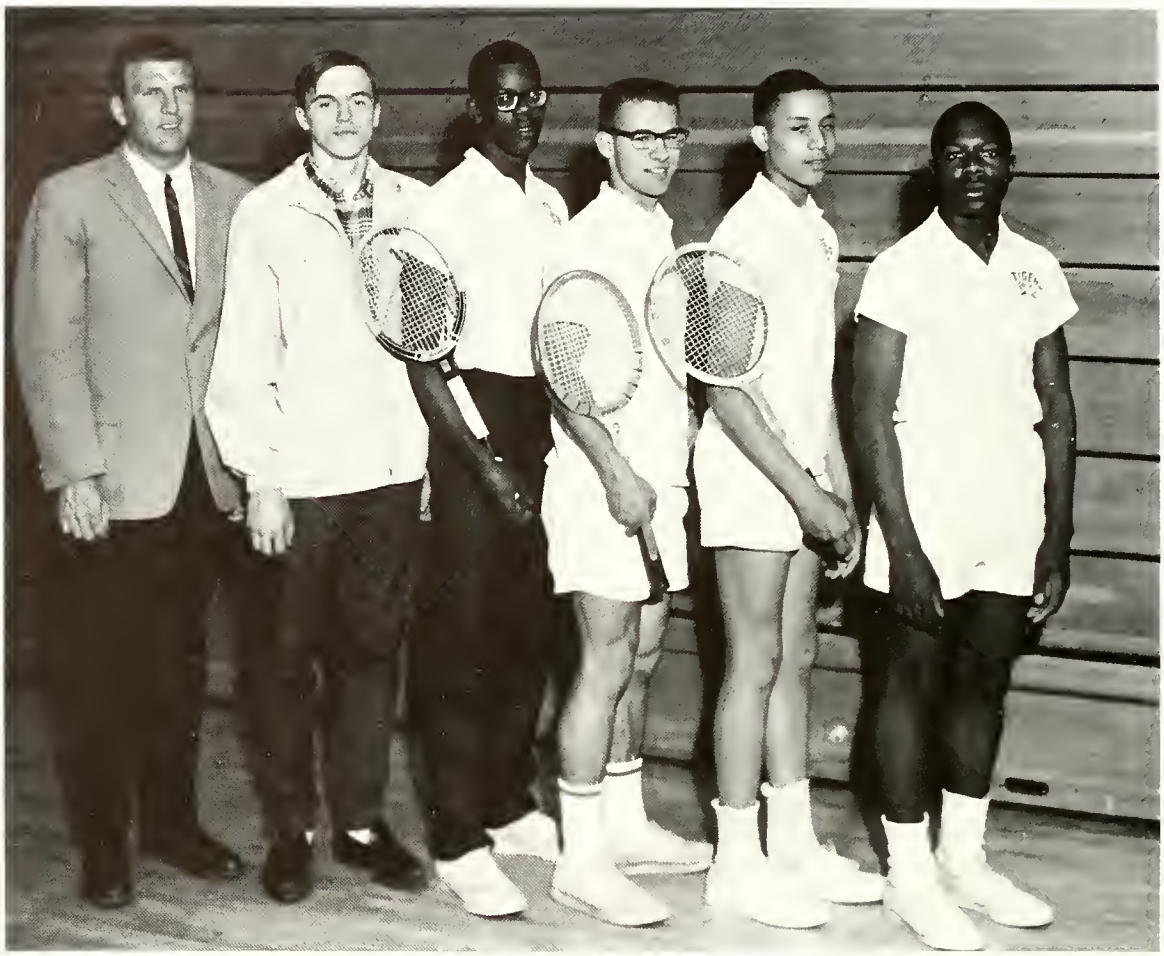

Cooch McPhee, Skibbe, Smith, Thompson, Kelly, Johnson

Tennis, contrary to some opinions, is a demanding, strenuous, "hot" game, which calls out the best in a boy's skill, determination, and courage on the court. In many communities, the game involves hundreds of players, and has full community support.

Our Tigers have to play teams from these towns, but without these advantages. How can our Tigers expect to compete on an equal basis? Let us quote Coach Neil McPhee:

"In order to compete adequately, we need a well-sponsored summer tennis program which could well include construction of new courts. We are badly in need of moral support from within our own school. In some towns, boys begin to learn the game at the fourth grade level. Here there is little interest until a boy comes to high school. The situation presents an almost insurmountable obstacle in the path of a successful program. Our Tigers need, and deserve, much greater community and student support."

Tennis players who have graduated will tell you that tennis is a lifetime pleasure and source of confidence. You seldom, if ever, need to stop playing the game.

TENNIS 1966

Heights	Opponents	
0	Grandville	7
0	Orchard View	7
0	Grand Haven	5
0	E. Grand Rapids	6
0	Holland	3
0	Godwin Heights	6
0	Grandville	4
0	Orchard View	3

Final Results
Won 0, Lost 8

Golf 1966

Coach Bidvia, Bargenson, Farkas, McIntyre, Krueger, TenBrock

Heights	Opponents	
307	Grandville	265
399	Orchard View	419
431	Grand Haven	340
443	E. Grand Rapids	314
433	Holland	355
330	Godwin Heights	257
411	Mona Shores	337
411	Grandville	369
418	Orchard View	438
418	E. Grand Rapids	331
418	Mona Shores	348
426	Godwin Heights	356
436	Grand Haven	322
317	Holland	315

Final Results

Won 2, Lost 12

7th in Valley Coast

8th in L.M.A.C.

17th in State Regionals

Baseball 1966

Top—Dykstra, Bartels, Swinfard, Gordan, Scott, P. Duff, Sternberg
Middle—Deason, B. Duff, Day, Augustus, Vanderwest, P. Young
Bottom—K. Young, Harris, Montgomery, Bisard, Brown, Swiatecki, Coach Swelnis

BASEBALL 1966

Heights	Opponents	
1	Grandville	15
3	Orchard View	2
3	Mona Shores	5
6	Fruitport	8
2	E. Grand Rapids	3
2	Holland	4
2	Godwin Heights	1
2	Grandville	8
11	Fruitport	9
2	Orchard View	3
4	Grand Haven	11
2	E. Grand Rapids	9
2	Muskegon	9
1	Mona Shores	10
7	Holland	12

Won 3, Lost 12

Coach Roger Pfundt, who once was a star for Bay City Handy, succeeds Mr. Llayd Swelnis as our new Baseball Coach for 1967.

Mr. Pfundt pitched championship ball for Western Michigan University, tried out with the Detroit Tigers in 1962 and was scouted by the Orioles in 1965.

"Baseball has always been a major sport throughout the nation," says Coach Pfundt, "and here at Heights High there is a lot of potential. Baseball should equal football and basketball in importance. We are starting now in 1967, to build a major sport to its rightful position. Heights will have a team which desires to win, which *will* win, and be one of the best in the Conference, perhaps *the* best!"

Track and Field 1966

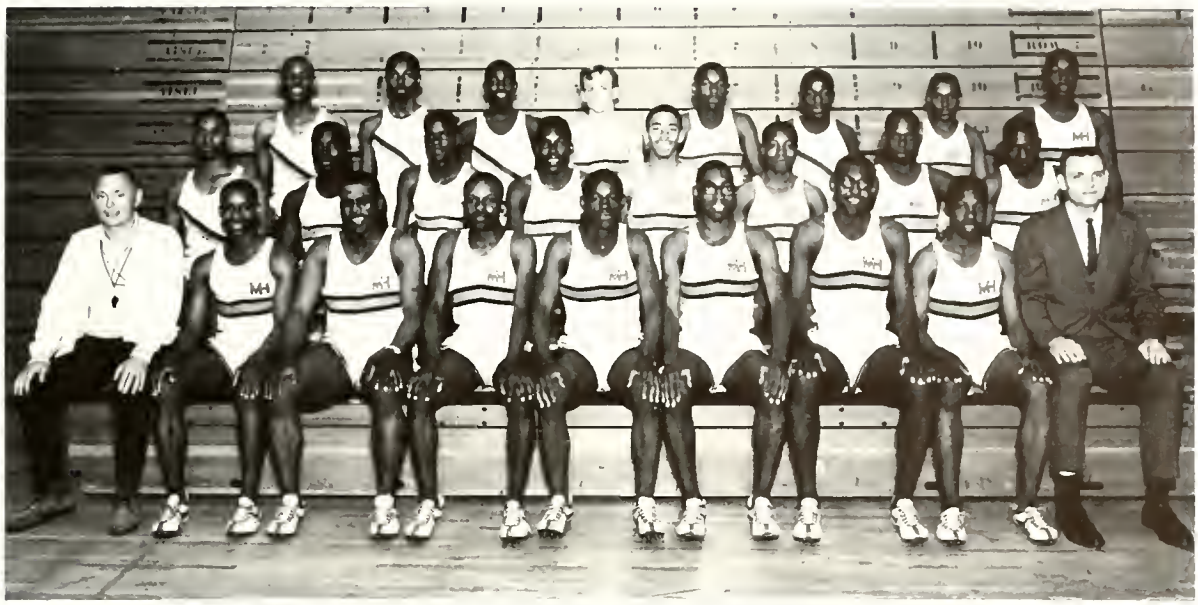

Top—Johnson, O. Autman, Neal, Drezwicki, R. Steele, Parham, Smith, Kirk
Middle—McCarty, Adams, Todd, Irby, Hunt, J. Banks, Grimmett
Bottom—Coach Westman, Myles, Capeland, Cooley, D. Steele, Watson, J. Autman, D. Banks, Coach Thies

HEIGHTS	OPPONENTS	
83	Grandville	26
76	Orchard View	33
61	Grand Haven	48
72	East Grand Rapids	37
58	Godwin Heights	47
77	Holland	28

Mt. Pleasant Invitational	8th place	7 points
Medley Relay	3rd place	
6 lap Relay	2nd place	
L.M.A.C. Conference Meet	3rd place	33 points
State Meet		5 points
Greater Muskegon Meet	1st place	33 points
Valley Coast Meet	1st place	59 points

Best Performance of 1966

High Jump—5′ 11″	Minor Thomas
Pole Vault—11′ 0″	John Smith
Shot Put—53′ 7″	Willie Johnson
Long Jump—22′ 4½″	Paul Myles
100 yd. dash—10.1 sec.	Paul Myles
220 yd. dash—22.2 sec.	Paul Myles
440 yd. dash—52.5 sec.	Edgar Watson
880 yd. run—2:00.5 sec.	Don Banks
Mile Run—4:37.9 sec.	James Autman
High Hurdles—17.9 sec.	Otis Autman
Low Hurdles—21.8 sec.	Eugene Adams
Mile Relay—3:27.7 sec.	Don Steele Edgar Watson James Autman Don Banks
880 yd. relay—1:31.3 sec.	Don Steele Quintan Cooley McKinley Capeland Paul Myles

Muskegon—Cancelled
Mona Shores—Called forfeit by Mona Shores

Girls' Athletics

Top Row - S. Terrell A. Rufus

Front Row— B. Martin P. Day

M. Odneal

Miss Cobb

This year Miss Cobb, the girls' physical education teacher, has developed a well-raunded schedule to meet the demands, needs, and interests of any girl porticipating in physical education. This schedule consists of seasonal sports, individual sports, girl's exercise classes, dancing closses, and gymnastics.

Miss Cobb olso provides the girls with track and intromural volleyball which both produced winning teams.

Muskegon Heights participoted in a three-way track meet for three years with Orchard View and Mona Shores. June 2, 1966 morked the third consecutive time the girls won the same trophy. With winning the trophy three times, now allows it to remain at Muskegon Heights High School forever.

Top row:
Lynn Wade, Doris Odneal, Glenda Vines, Jackie Jackson, Sylvia Shepard, Shirley Turner I. Wiseman

Bottom row:
Miss Cobb, Doris Rone, Debbie Garber, Gwen Burks, Fannie Williams, Lorriane Johnson, Linda Wallace, Peggy Kelly.

Seniors

Anna Rufus

Only three senior girls have received their M. H. athletic letters, by accumulating 1000 points.

These girls are Anna Rufus, Sue Harman, and Pauline Day. The receiving of these letters represents a great amount of work and energy. These girls proved that not only boys can win athletic honors, but girls, too. Their example should serve as a goal to be met by all under class girls.

Sue Harmon

Pauline Day

Go Go Girls

BIRD'S EYE VIEW

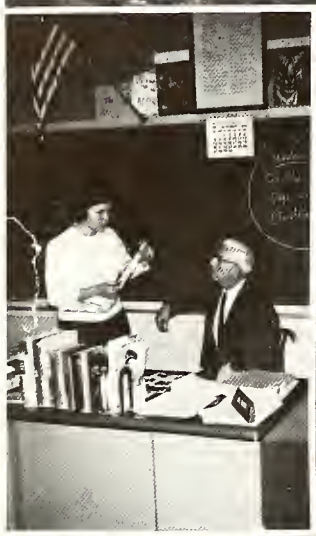

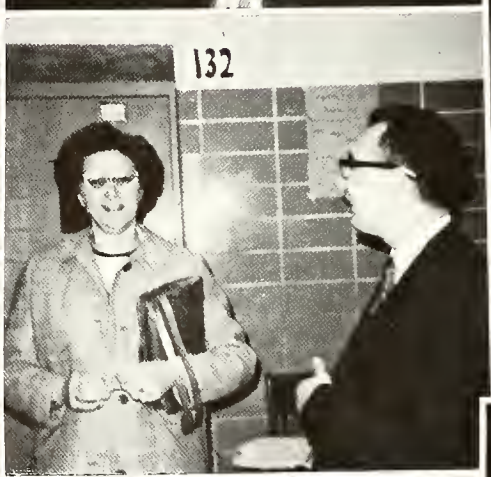
132
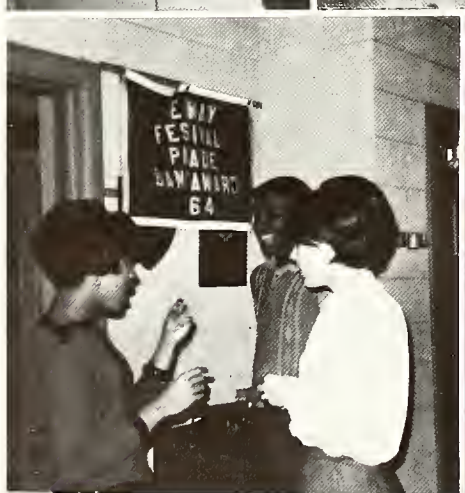
EWIV
FESTIVAL
PIAUE
64

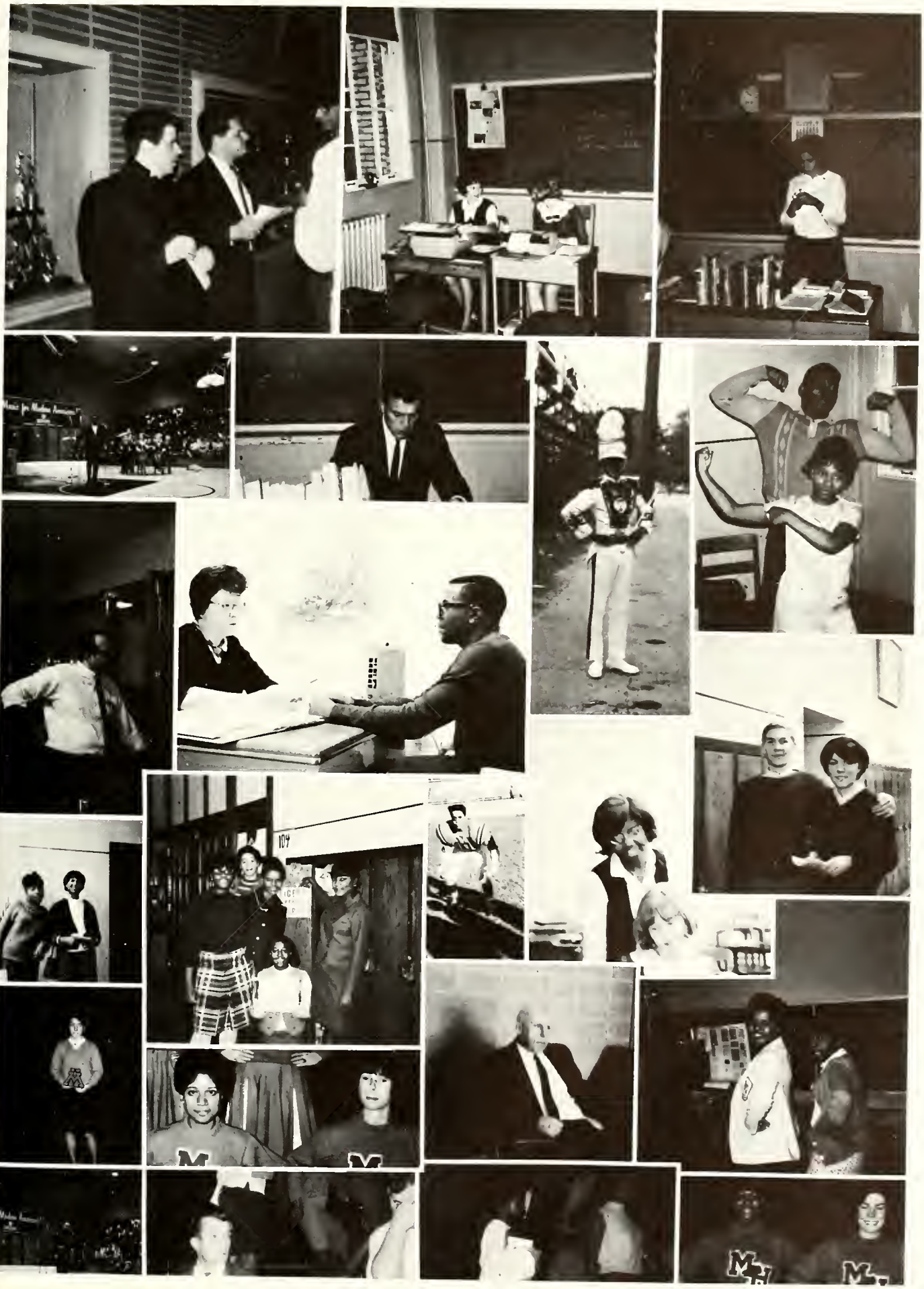

Tiger Varsity
THE ACORN

Go Champs

G R R R

45

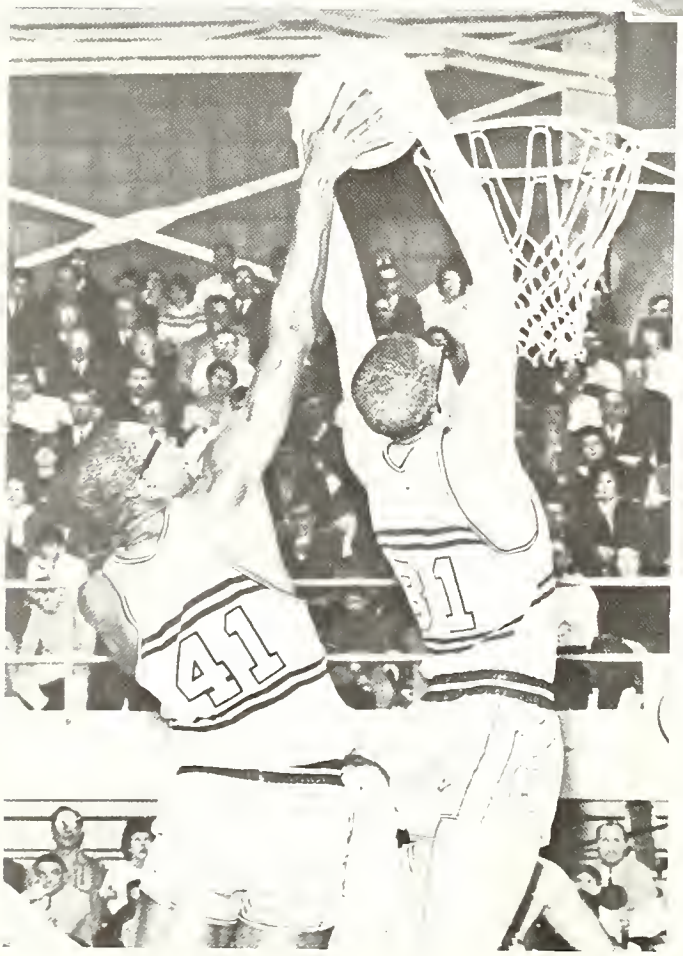
41

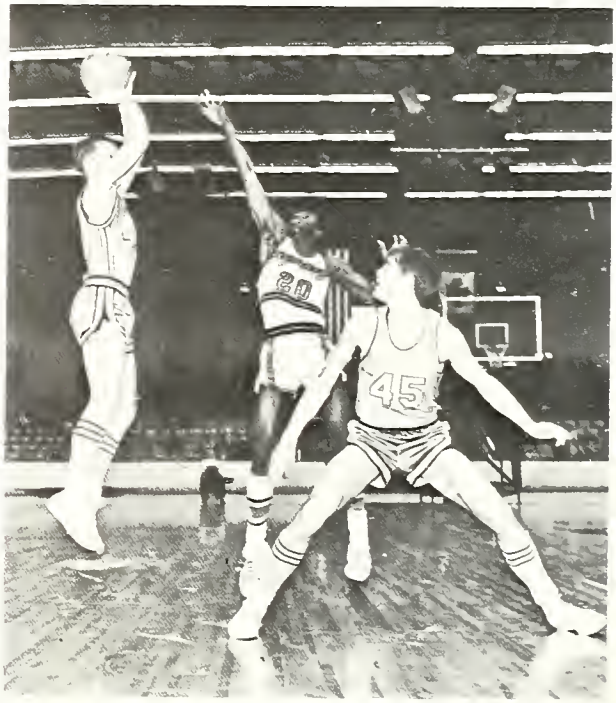
20
45

1966 Tigers

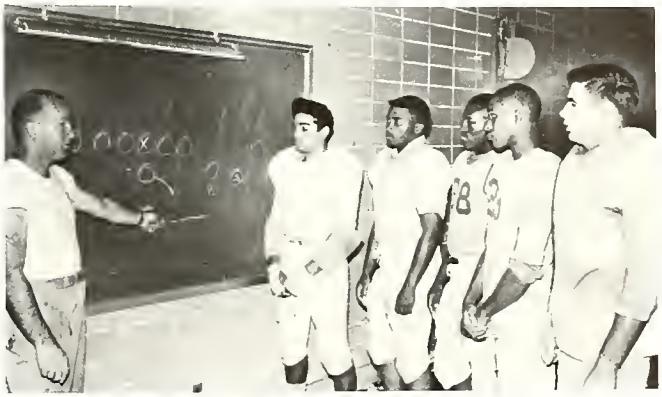

Advertising in The Oaks Pays Off Today

and Later On

American Coil Spring Company 152
J.S. Anderson Packing Company 146
Ashendorf Auto Parts 138
Balbirnie-Apostle Mortuary 146
Bell's Food Market 143
Black Angus 143
Boelkins Grocery 152
Bomers-Ensing Agency. 143
Boulevard Drugs 150
Burger Chef 148
Burt's Barber Shop 136
Bush Vault Co., Inc. 137
The Camera Shop. 146
Campbell, Wyant, & Cannon 145
Christenson Studio 143
Coca-Cola Bottling Co. 148
Cohn's Furniture 140
Cole's Bakery 141
Columbia Studio 148
Consumers Power Co. 143
Cooper's Flower Shop 137
Coscarelli Concessions 135
Dawes Florist 146
D. & C. Stores 139
Dresser Industries. 151
Farr View Dairy 147
Fredrick Lumber Co. 145
A Friend 138
Fritz Drug Store 146
General Tire Service 145
Mr. Clyde Hendrick, Realtor 146
Alfred J. Hunter. 138
Jiroch Candy & Tobacco Co.. 136
Kelley's Shell Station. 140
Ken & Beas Grocery 137
Lakos Restaurant 137
Lee Funeral Home. 139
Lee & Son Hardware 136
Lockages 153
Meier Cleaners Inc. 138
Michigan Consolidated Gas Co. 147
Bob Moore, Florist. 139
Bob Moore's Honda Sales 150
Murn Bros. Garage 136
Muskegon Bank and Trust Co. 140
Muskegon Business College 150
Muskegon Federal Savings & Loan. 145
National Lumberman's Bank & Trust 149
Norton Motel 140
Office Machines Sales, Inc. 140
Parsons Department Store. 151
Potter's Lamp Company 139
Professional Photographers Association 144
Prus Dairy Bar 153
Punches Thriftway Market 137
Pyle Pattern & Manufacturing Co. 140
Radium Photo Service 136
Reliable Auto Body 152
Reliable Trucking & Crane 147
Remwolt Cleaners 149
Reynolds Funeral Home 149
Ruiter Bros. Plumbing & Heating. 137
Russ' Drive In Restaurant 143
Sealed Power Corporation. 142
Sietsema Floor Covering 145
The Square 141
Steve's Beauty Shop 136
Terri Lee Market. 139
Vanderveldes 141
Votaw's T. V. Service. 143
Walt Plant 146
Windatt Pontiac. 149

JAMES COSCARELLI
PERE MARQUETTE PARK

Lake Michigan Concessions

Jim Coscarelli, Prop.

No. 1 Concession Phone7 5 5-1461 Res. Phone75 5-1461

Four Stands for Your Convenience

"World's Best Beaches and Swimming Waters

Miniature Train and Kiddie Rides

TRY OUR FREEZER FRESH POLAR ICE CREAM

"Real Italian Pizza"

MINIATURE GOLF

Concession Service from

Channel Wall to Bronson Park

BRONSON PARK NO. 4 STAND

RADIUM PHOTO SERVICE
367 W. Western Avenue

COMPLIMENTS

of

LEE HARDWARE

22 W. Broadway

Compliments of

Jiroch Candy and Tobacco Company

Since 1866

MURN BROS. GARAGE

Complete Motor Rebuilding
Motor Tune-up
Expert Body Work

2810 Peck Street Muskegon Heights, Mich.

Phone PE 3-2355

STEVE'S BEAUTY SHOP

Stevena Addink

BURT'S

BARBER SHOP

PE 3-9261 2230 Hoyt Street

Muskegon Heights
Michigan

Congratulations
to
Class of 1967

PUNCHES
THRIFTWAY MARKET

3162 Heights Ravenna Rd.
Phone PE 9-3240

RUITER BROS.

Plumbing, Heating,
Sheet Metal, and
Air Conditioning

2831 MAFFET STREET
TELEPHONE PE 3-2681

KEN & BEA'S GROCERY

9th & Broadway
Muskegon Heights, Michigan
PE 3-8393

LAKOS RESTAURANT AND
CHARCOAL HEARTH
(Steaks, Chops, Chicken, Sea Food)
428 West Western
Kitchen open 'til 1:00 A.M.

BUSH VAULT CO., INC.

PRE-CAST
CONCRETE
PRODUCTS

Best Wishes Class of 1967

SAY IT WITH

COOPER'S FLOWERS

2512 Peck Street
Phone PE 3-2218

CONGRATULATIONS, SENIORS!

ALFRED J. HUNTER & CO.

18 18 Henry Street

Muskegon, Michigan

Congratulations

Compliments Of
A FRIEND

ASHENDORF AUTO PARTS
15-31 East Center Street
Motor Rebuilding and
Engine Supplies

MEIER CLEANERS

"Where the Good Work Comes From"

Established 1920

LEE FUNERAL HOME

Off street parking

Congratulations to the Class of 1967

from

BOB MOORE, Florist

2764 Peck Street
Phone PE 3-1498

CONGRATULATIONS, SENIORS!

from

D. & C. STORES, INC.

Muskegon Heights

Congratulations to the Class of 1967

Potter's Lamp Co.

Dial PE 3-1806
2719 Peck Street
Muskegon Heights, Michigan

TERRI LEE MARKET

Groceries
Beer & Wine—Cold Beverages
Frozen Foods—Produce
Open 9 AM Till Midnight Every Day

Plenty of Free Parking

2937 Peck Hts. . . . . PE 3-9232

Cohn's

Furniture

Corner Peck & Broadway

Muskegon Heights, Michigan

KELLEY'S
SHELL STATION

4 East Webster Ave.

SERVICE TO FOUNDRY INDUSTRY SINCE 1905

PYLE PATTERN & MANUFACTURING CO. AIRCRAFT AUTOMOTIVE TRACTORS TRUCKS AGRICULTURAL EQUIPMENT

PYLE
PATTERN & MFG. CO.

MUSKEGON HEIGHTS, MICHIGAN

"FISCAL FITNESS"

Your financial key to the future

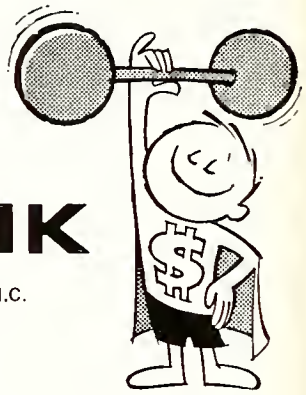

The MUSKEGON BANK
and Trust Company Member F.D.I.C.

Setting the pace in service...

335 W. WESTERN AVE. / 1070 PECK STREET / 1270 EAST LAKETON
821 WEST BROADWAY / 100 W. COLBY—*WHITEHALL*

Office Machine Sales, Inc.

2532 Peck Street

Muskegon Hts.

CONGRATULATIONS
to the
CLASS OF 1967

from

NORTON MOTEL

Seaway Drive at Norton

VANDERVELDE'S

Furniture and Carpets

Broadway at Fifth

Muskegon Heights

THE SQUARE

325 W. Western Ave.

Muskegon, Michigan

BEST WISHES

from

COLE'S BAKERY

"Where *good* things come from"

Sealed Power Corporation

WHERE TOMORROW IS TODAY

The computer shown in this picture is being used to help design piston rings to work in tomorrow's engines.
Serving the automotive industry demands a farsighted approach to today's problems. At Sealed Power a consistent program of research and development is carried out. We must think at least two to three years ahead because the engines of 1970 are on the drawing boards now.

To enable us to meet this challenge Sealed Power needs educated people to work in all phases of our operation.

Through your graduation from high school you are building a firm base upon which you can plan your future; whether it be to seek immediate employment or to continue on to higher education.

CONGRATULATIONS, Class of 1967,

Your Future is Our Future

Leading Manufacturer of Engine Parts
Plants in Muskegon and St. Johns, Michigan;
Rochester and LaGrange, Indiana; Stratford, Ontario
and Naucalpan de Juarez, Mexico

You have reached one of life's important goals . . . graduation. Now, as you press toward even bigger accomplishments, we extend our best wishes for continued success.

Your Electric Servant

Reddy Kilowatt

CONSUMERS POWER COMPANY

3225 S. Henry St., Muskegon

VOTAW'S T V SERVICE

2934 Peck Street

Telephone PE 3-1995

Christenson STUDIO

97 E. Diana Ave. Phone: PA 2-6203

BELL'S FOOD MARKET

100 E. Hovey St.
PE 3-2041
Muskegon Heights
Michigan

Congratulations
Class of '67

Bomers-Ensing Agency

Insurance

HARRY G. BOMERS
Real Estate

Harry G. Bomers, Class of '56
PE 3-6222 29 E. Broadway

Mc Neal's Black Angus

MUSKEGON, MICHIGAN

GREATER MUSKEGON PROFESSIONAL PHOTOGRAPHERS ASSOCIATION

PARIS STUDIOS

COLUMBIA STUDIO

BECKQUIST STUDIO

C. FELT, Photographer

HANSEN TOWNHOUSE

CHRISTENSEN STUDIO

RADIUM PHOTO SERVICE

MURRAY WHITE—Grand Haven

LEN KOOIMAN PHOTOGRAPHY

TOURCOTTE—Master of Photography

Best Wishes From

Muskegon Federal
SAVINGS AND LOAN
ASSOCIATION
BLACK FRONT - FIRST ST

FREDRICKS LUMBER CO.

Congratulations to the
CLASS OF 1967

"We cannot command success, but we can do more – We can deserve it"

Anonymous

CAMPBELL, WYANT AND CANNON FOUNDRY COMPANY
Division of Textron, Inc.

SIETSEMA FLOOR COVERING

FLOOR TILE—CARPET
CERAMIC TILE—PLASTIC TILE

329 W. Broadway Phone: 733-9900
MUSKEGON HEIGHTS, MICHIGAN

Congratulations to the Class of 1967

GENERAL TIRE SERVICE OF MUSKEGON

GENERAL TIRE

2721 Sixth Street Muskegon Heights
Phone: 733-1258

COMPLIMENTS OF

CLYDE HENDRICK

REALTOR and INSURANCE AGENT

Phone: PE 32134 2301 Peck St.

Balbirnie Apostle Mortuary

Est. 1865

875 W. BROADWAY (OFF HENRY)

PHONE: 755-2000

722-2168

WALT PLANT

Best Wishes From

Camera Shop

Muskegon Heights, Michigan

Compliments of

DAWES FLORIST

Muskegon Hts., Michigan

J. S. Anderson Packing Co.

FRITZ DRUG STORE

PRESCRIPTION SPECIALISTS

SINCE 1911

1975 Apple Street

Peck at Broadway

Open Till 9

MICHIGAN CONSOLIDATED GAS COMPANY

GREAT THINGS ARE JUST AROUND THE CORNER

A milestone's about to happen. Your graduation marks a decisive period in your life. Behind is an important, formative period of learning. And ahead? The course is yours to choose, whether it be more study or the start of a career. We at Michigan Consolidated Gas Company join friends and family in wishing you well in your new adventures . . . hoping that your new-worlds-to-conquer outlook never dims.

MICHIGAN CONSOLIDATED GAS COMPANY

Congratulations to the Class of 1967

Farr View Dairy

Farr View Dairy ALL STAR DAIRY

Flavor Controlled Dairy Products

"Best for you and baby too"

Satisfied Customers Are Our Best!

RELIABLE TRUCKING

& CRANE SERVICE

2906 Henry Street

Broiled to perfection, using 100% pure beef and served on a golden toasted bun! Yum . . . they're dee-licious . . . and only

2118 Peck Street
1821 Henry Street
2155 Apple Avenue

YOUR SENIOR CLASS PHOTOGRAPHER

Since 1939

Class Portraits

of Distinction

BLACK and WHITE
or
NATURAL COLOR

809 Terrace Street, *Next Door to Hosler's*

Call PA 2-3013 for appointment

REYNOLDS FUNERAL HOME

Serving Greater Muskegon Area

2211 Jarman Street
Muskegon Heights, Michigan

WINDATT PONTIAC

National Lumberman's Bank and Trust Co.

First and Webster

193 W. Western Sherman at Wickham

Laketon at Sanford Beltline Plaza

REMWOLT CLEANERS

BOB MOORE'S

HONDA SALES

2501 Peck Street Muskegon Heights

Compliments of

BOULEVARDS DRUGS

533 E. Sherman Blvd.

Prescription Services
PE 9-6327

Best Wishes

MUSKEGON BUSINESS COLLEGE

ACCREDITED AS A TWO-YEAR

JUNIOR COLLEGE OF BUSINESS

FREE EMPLOYMENT

TO GRADUATES

Recent Graduates of

MUSKEGON HEIGHTS HIGH SCHOOL

Apple at Spring

Man's progress is measured by his ability to substitute machinery for his own muscles.

Today our progress potential is almost infinite. Its only limit will be the capacity of our young people to forge new and better ways to do the world's work. We offer warm congratulations on your graduation, the first major step toward this goal. May each of you find much success and happiness in the years ahead.

DRESSER

CRANE, HOIST & TOWER DIVISION

FORMERLY MANNING, MAXWELL & MOORE • NOW ONE OF THE DRESSER INDUSTRIES

MUSKEGON, MICHIGAN 49443

Congratulations to the CLASS OF 1967

May you go on to bigger and better things.
Your future is in your own hands.

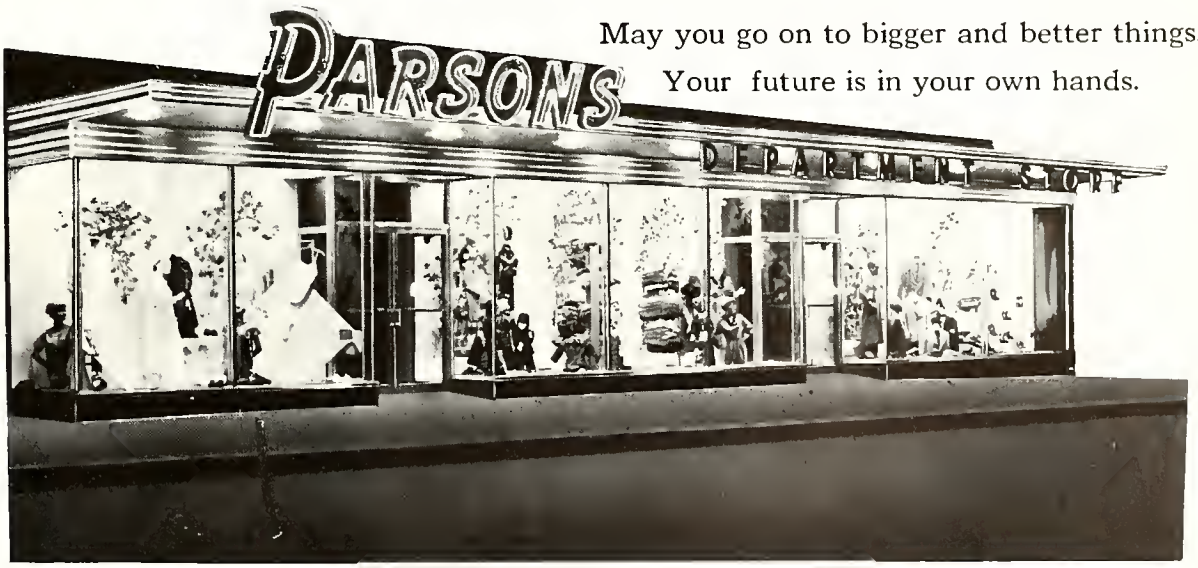

PARSONS DEPARTMENT STORE

MUSKEGON HEIGHTS

We are ready, willing, and able to serve you with 104 Famous Nationally Advertised Brands. You'll be amazed at our selections.

BOELKINS

2300 Maffett Street

Finer Foods

A pleasant place to shop

Complete Collision Service

RELIABLE BODY REPAIRING & REFINISHING AUTO BODY

2112 HOWDEN ST. PHONE PA 2-6016

MUSKEGON HEIGHTS, MICHIGAN

AMERICAN COIL SPRING COMPANY

Muskegon, Michigan

PRUS DAIRY BAR

Autographs

Yes, It Really Pays to Advertise

Autographs

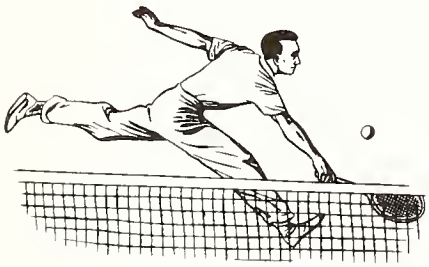

Autographs

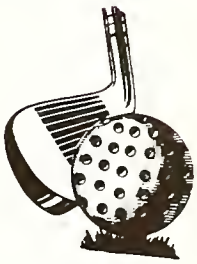

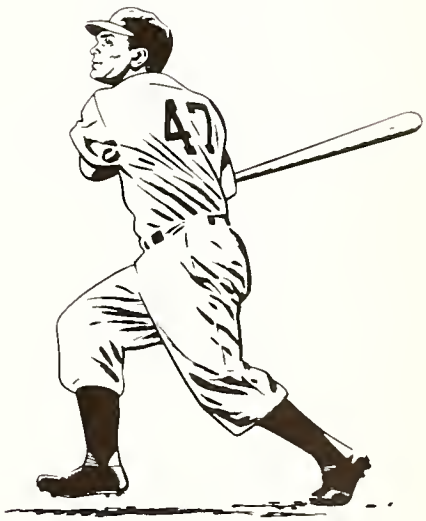

Senior Directory

(As of October, 1966)

Linda Ackein	3318 Lemuel
Eugene Adams	2016 Howden
Frank Anderson	1455 E. Summit
Glenn Aubrey	2416 Leahy
Joseph Augustus	690 A. Howell
Walter Baker	2229 Jarman
John Banks	2328 Leahy
David Bosch	2908 Baker
Phonozell Boss	2132 Riordan
Barbara Blackshire	2324 Leahy
James Bell	2228 Howden
Gail Bird	2104 Sanford
Mattie Blake	2632 Reynolds
Otha Board	2436 Manz
Frank Boxer	2942 Huizenga
Willie Briggs	2020 Elwood
Johnny Brown	2212 Baker
Nancy Brown	2504 Hoyt
Charles Bryant	2509 Howden
James Bryant	2217 Wood
Gentry Bunts	2312 Howden
Lynn Burns	4412 Oriole
Cenella Burton	690 D. Howell
Tina Campbell	2837 Fifth
Bernice Carson	2408 Peck
Dale Cayo	2815 Howden
Rebecca Ceton	3329 Glendale
Willie Mae Chapman	2344 A. Ray
Rosalyn Chappel	689 A. Howell
Rick Clark	3300 Leahy
David Clemmons	2144 Maffett
Deborah Clemmons	2144 Maffett
Linda Cole	296 W. Amsterdam
Ruth Conley	2440 Hoyt
Marey Cook	2660 Warden
Betty Cooley	2340 Leahy
Ella Copeland	2237 Baker
Kenneth Copeland	740 F. Hovey
Timothy Culp	2528 Howden
Arthur Davis	2120 Jefferson
Marva Davis	530 E. Hume
Phyllis Davis	530 E. Hume
Edward Day	2433 Maffett
Pauline Day	616 C. Ivory
Fred Dirheimer	2826 Ray
Roy Doan	517 E. Broadway
Collie Donson	425 E. Hume
Richard Drzewicki	3333 Sanford
Evelyn Dye	2232 Riordan
Andy Dykstra	2521 Fifth
Eddie Eaton	2516 Baker
Denise Elwell	2896 Valk
Joe Espinoza	2235 Eighth
Kathryn Evans	2625 Wood
Wesley Evans	2116 Fifth
Cheryl Falkowski	1504 Norwich
Tom Farkas	3305 Waalkes
Louis Fergerson	615 C. Howell
Mary Jane Flasko	3133 Waalkes
Dennis Forbes	3320 Mona
Karen Ford	2541 Howden
George Foremon Jr.	3137 Woodcliffe
William Fowler	2920 Fifth
Reller Faye Gaines	2428 Maffett
Joe Galy	3028 Eighth
Josephine Garzelloni	2345 Jefferson
Marla Gaston	3116 Waalkes
Donna Gauthier	2689 Vulcan
Lureather Gay	2648 Ninth
Laura Geeting	2625 Seventh
Terry German	3375 Highland
David Galiday	2221 Ray
Jennie Galiday	2221 Ray
Joe Gordon	2212 Fifth
Amanda Green	2520 Wood
Sharon Green	2213 Eighth
Toni Griffin	2125 Dipan
Lloyd Wayne Grimmett	2325 Hoyt
Barbara Guy	2626 Hoyt
Edward Hall	2212 Howden
Sue Harmon	2320 Eighth
Jessie Harris	691 D Hovey
Margaret Harris	2528 Elwood
Walter Harris	2141 Riordan
Gwendolyn Harrison	741 A Ivory
Linda Hayes	2117 Leahy
Roger Hoekenga	158 E. Maplewood
Cliff Hoffman	2750 Black Creek Rd.
Shirley Hoffman	2225 Wood
John Houston	2317 Howden

1967

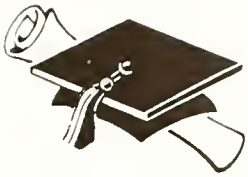

Ralph Houston ..... 2317 Howden
Larry Huber ..... 3315 Highland
Della Hughes ..... 2044 Dyson
George Hughes ..... 2224 McIlwraith
Patricia Jackson ..... 2650 Reynolds
Pat Jacksan ..... 2044 Hayt
Tom Jackson ..... 2537 Riordan
Vivian Jemison ..... 2401 Riordan
Agnes Johnsan ..... 2413 Leahy
Barboro Johnson ..... 2640 Hawden
Burnis Johnsan ..... 2444 Moffett
Lynn Johnsan ..... 3350 Glade
Mike Johnson ..... 744 B. Ivory
Phyllis Johnson ..... 650 E. Barney
Samuel Johnson ..... 2216 Reynolds
Linda Jones ..... 2820 Seventh
Martel Jones ..... 744 C. Ivory
Horold Kammers ..... 1533 Norwich
Melvyn Kelley ..... 2512 Moffett
Patricia Kelley ..... 2820 Ninth
Rabert Kelly ..... 2336 F. Jarman
Monica Kirk ..... 660 D Ivary
Sylvester Kirks ..... 689 B Howell
Marva Klassen ..... 2916 Fifth
Dennis Kniat ..... 1442 Narwich
Pat Kalanowski ..... 2312 Eighth
Joyce Kroemer ..... 2119 Eighth
Mory Langlois ..... 2913 Baker
Bradley Lloyd ..... 2328 Glade
Becky Lockwood ..... 3379 Merriam
Terry Luce ..... 3044 Stratford
Louise Mallary ..... 2117 Reynolds
Clara Molone ..... 2533 Riordan
Barbara Marchuk ..... 3004 Temple
David Marsh ..... 2825 McDermott
Borbara Martin ..... 2625 Eighth
James Martin ..... 665 Apt. C Hovey
Diane Mason ..... 165 E. Sherman
Vicky Maycroft ..... 2608 Seventh
Phillip Mayette ..... 3129 Waalkes
Mallie Mayfield ..... 2344 Reynolds
Jerry McCarty ..... 2236 Riordan
Josephine McCrea ..... 2236 Howden
Solomon McDaniel ..... 2308 Manz
Gwen Melton ..... 741 F Ivory

Glenn Miller ..... 2240 Howden
Paul Miller ..... 121 W. Broadway
Marlene Miller ..... 3225 Mona
Sylvia Miller ..... 2101 Maffett
Jael Mortensan ..... 3006 Mona
Tom Murphy ..... 2928 Ninth
Iberbill O'dneal ..... 2525 Hayt
Magnolia Odneal ..... 2644 Hoyt
Maxine O'Neil ..... 3355 Eighth
Karl Oslund ..... 2924 Ninth
Julia Ott ..... 3237 Highland
Marsha Outwin ..... 2245 Jefferson
James Pace ..... 2221 Fifth
James Pascavis ..... 1894 David
Sherrie Patterson ..... 3031 Merriam
Dave Pawlak ..... 3137 Mona
Arlene Penn ..... 2524 Eighth
Larry Piggie ..... 2128 Reynolds
Everett Pimpleton ..... 2310 Ray
Phillip Pittman ..... 2240 Riordan
Carol Plichta ..... 3009 Hoyt
Bobby Polard ..... 2312 Fifth
Joe Papular ..... 144 W. Amsterdam
Nathaniel Potts ..... 744 A Ivory
Elaine Povilaitis ..... 1514 Norwick
Joyce Purnell ..... 478 E Barney
Genevo Robinson ..... 101 E. Havey
James Rubayianes ..... 1491 Canterbury
Anna Rufus ..... 2537 Hoyt
Pete Souer ..... 2204 Fifth
Charlie Sargent ..... 2500 Park
Phyllis Scanlan ..... 375 W. Maplewood
Charles Schalk ..... 3117 Temple
Marvella Scatt ..... 2412 Jefferson
Linda Serene ..... 2909 Sixth
JoAnn Settle ..... 3355 Mona
Somuel Shonnon ..... 2129 Reynolds
Robert Six ..... 3209 Glendale
David Skibbe ..... 2416 Sanford
Chester Slater ..... 3334 Mona
Gerald Smith ..... 2137 Maffett
Gloria Smith ..... 2432 Maffett
Jonet Smith ..... 2326 C Jarman
Vanda Smith ..... 2345 Leahy
Jayce Spencer ..... 2213 Manz

Glen Stewart	2970 Valley
Nancy Stang	2325 Sanford
Ronald Swansan	2858 Austin
Donald Swinford	2532 Eighth
Charlotte Szymanski	3213 Sixth
Jean Tarak	3301 Mana
Robert Taylor	2336 Hoyt
Del TenBrock	3330 Lemuel
Sandra Terrell	2325 Temple
Benjamin Thomas	2520 Elwood
Calvin Thomas	750 E. Delana
Lawrence Thomas	2520 Elwood
Minor Thomas	2209 McIlwraith
Constance Thampson	2699 S. Sheridan
Jennie Timmer	3240 Getty
James Turner	2529 Maffett
Gene Vallie	3101 Sanford
Tom Vander'West	510 W. Norton
Freddie Vaughn	2144 Leahy
Jacquelyn Vauters	563 E. Howell
Brenda Vernar	477 E. Barney
Adolph Vines	2334 McIlwraith
Brenda Walker	508 E. Hume
Joyce Walker	2121 Riordan
Linda Walker	508 E. Hume
Sylvia Walters	2420 Ray
Bannie Watsan	2310 Reynalds
Darlene Watson	2037 Jarman
Steve Weaver	3109 Mana
Barbara Webb	2205 Maffett
Judy Wentzloff	2713 Eighth
Linda Wheater	2417 Sixth
Mary Ellen Wilkins	3334 Martan
Brenda Williams	2425 Maffett
Curtis Williams	2428 Hawden
Dennis Williams	2145 Hoyt
Frank Williams	2320 Wood
Gwendolyn Williams	2427 Manz
Joe Williams	685 A Ivory
Melvin Wright	2225 Dyson
Thelma Wright	2444 Sanford
Kenneth Young	2509 Leahy
Paul Young	3309 Lemuel
Arlene Zarimba	2913 Park

10
3

50